THE WEATHER
Rain or snow late tonight and Friday; warmer tonight; increasing south to west winds.

THE LOWELL SUN

6 O'CLOCK

ESTABLISHED 1878 | LOWELL MASS. THURSDAY NOVEMBER 23 1911 | PRICE ONE CENT

THE DIVORCE COURT

Several Petitions Acted Upon by Judge Irwin Today

Today was another busy day at the local court house in Gorham street, there being three courts in session. Judge Morton presided over the civil session of the superior court, with juries, Judge Fessenden occupied the bench in the old courtroom and heard court cases, while Judge Irwin held a session of the divorce court in the probate courtroom in the new portion of the building.

There was an unusually large number of persons in and about the courthouse, the members of the gentler sex being very prominent.

The probate courtroom where the divorce session was held was the centre of attraction for the people. Every seat in the room was occupied, while at times there was a large number on the waiting list outside the door. While a great many of the women in attendance were present as interested parties, there were others who were in attendance merely for the purpose of listening to the testimony offered.

Motions Heard

In the court without juries, Judge Fessenden presiding, the clerk read the equity list, after which the list of contested divorce cases was taken up and several were assigned to Judge Irwin's court, while Judge Fessenden heard motions on law and equity cases.

Divorce Session

In the session of the divorce court presided over by Judge Irwin, the case of Fannie S. Graham against Charles F. Graham, which was on the contested list, was called, but counsel for Mrs. Graham announced that counsel for Mr. Graham had informed him that the libel would not be contested.

Mrs. Graham was the first witness called and testified as to her husband's habits of intoxication. She stated that his condition was such on several occasions that he had to take the liquor treatment.

Dr. John H. Kane, of the Keeley Institute at Lexington, Mass., testified that Graham had been treated at the institution in January, 1907 and April, 1910.

Frank Derby, electrician, said that Graham is a good worker when sober but that he was frequently under the influence of liquor.

Several witnesses had been summoned to testify, but inasmuch as there was no contest they were excused. A decree was granted. J. Gilbert Hill and Benjamin Moloney appeared for the libellant.

Jennie L. Murphy applied for a divorce from her husband, David A., on the grounds of desertion, and further asked for the custody of her child. Mr. and Mrs. Murphy were married in Waltham on June 3, 1908 and according to her testimony her husband lived with her less than two months when he left her. She has not seen him since. A decree was granted.

A decree was also granted in the case of Belle G. Girard of this city against Hubert S. Girard. The couple were married in this city on November 24, 1909. Mrs. Girard testified that on September 4, 1910 and divers other dates her husband abused and cruelly treated her and further that he contracted gross and confirmed habits of intoxication.

In the case of Louis Lussier of this city against his wife, Nancy Lussier, on the grounds of desertion, a decree was granted the libellant.

Jury Session

The case of Fox p. p. a. against Arthur F. Rabeour, a contractor of Lowell, an action of tort in which the addamnum is $5000, was opened before Judge Morton in the court with juries this morning. J. J. and W. A. Hogan appeared for the plaintiff and J. J. Harvey for the defense.

The suit is brought by Thomas Fox, father of Joseph Fox, a child. The plaintiff in his declaration states that he and his family were living on the top floor of a tenement block at 37 Rogers street on July 16, 1910. In the rear of the tenement there was a piazza which was guarded by a railing of wooden spindles. Mrs. Fox placed her son on the piazza to keep him out of her way while she was working as well as to allow the child to secure some fresh air. On the day in question it is alleged that a workman named Fred E. Mansen, who was in the employ of the defendant, removed one of the wooden spindles, leaving an opening through which the child crawled and fell to the ground about 30 feet below and sustained severe injuries. The defendant's answer is a general denial.

The case of Jerome Mercier against the Boott mills for injuries received in an elevator in the mill, was resumed this morning, but had not progressed very far when Judge Morton ordered the jury to return a verdict for the defense.

GUILTY OF MANSLAUGHTER

TAUNTON, Nov. 23.—Edward Hancock was found guilty of manslaughter and Charles W. Day was acquitted of that charge by a jury in the Bristol county superior criminal court in this city today. Both men were occupants of an automobile which ran down and killed Miss Lottie Thomas and George Hunt in Attleboro on April 19th. Sentence was postponed, probably until tomorrow. Both Hancock and Day are prominent residents of Attleboro.

Could Hardly Hear

Senses of Taste and Smell Were Also Greatly Impaired

"I was afflicted with catarrh," writes Eugene Forbes, Lebanon, Kansas. "I took several different medicines, giving each a fair trial, but grew worse until I could hardly hear, taste or smell. I was about to give up in despair, but concluded to try Hood's Sarsaparilla. After taking three bottles of this medicine I was cured, and have not had any return of the disease."

Hood's Sarsaparilla effects radical and permanent cures of catarrh.

Get it today in usual liquid form or chocolated tablets called Sarsatabs.

From Manufacturer to Consumer At 40 Per Cent. Discount.

Manufacturer's Agent at

Dows' Drug Store

Disposing of

BACK COMBS, SIDE COMBS, BARRETTES, ETC.

At the Following Prices:

25 Cent Values at.....17c
50 Cent Values at.....33c

All Merchandise New and Up to Date

SALE NOW GOING ON

Interest
—BEGINS—
Saturday, Dec. 2
SAVINGS DEPT.
Traders Nat. Bank
Hours: 8.30 to 3. Saturdays: 8.30 to 12.30; 7 to 9 p. m.

WOMAN ACCUSED

She Figures in Get-Rich-Quick Scheme

NEW YORK, Nov. 23.—The distinction of being the first woman in the United States to be indicted by a federal grand jury as a principal in a modern get-rich-quick scheme was thrust yesterday upon Miss Mary J. Dugan, formerly of the Manhattan Real Estate company of this city, but now of parts unknown.

Indicted with Miss Dugan were the following of her associates in the realty company: Herron J. Bayley, who left his wife and family in this city and vanished at the time Miss Dugan disappeared; J. C. Gavigan, Irving Isabell and George Plane.

While in this city Miss Dugan dwelt in an expensively furnished apartment in No. 207 West 110th street. Miss Dugan is an accomplished horsewoman and was a conspicuous figure, riding astride, attired in a mannish habit, on the bridle paths in Central Park.

Miss Dugan, it is said by the postal authorities, came to this country first about 10 years ago from Canada. She lived in Boston for a time, earning her living as a stenographer, and then she came to this city, where she established herself as a real estate broker. About five years ago Bayley and Miss Dugan launched the Manhattan Real Estate company.

"We have come across many women who have helped these get-rich-quick swindlers," said Postal Inspector Barber, who conducted the raid, "but this is the first time we have found a woman at the head of the scheme. Miss Dugan was the brains and director of the Manhattan Real Estate company. From my investigation of the matter it looks very much as if she had succeeded in getting away with almost $500,000."

Alderman Barrett
SPEAKS TONIGHT AT
Lyon Street School House, 8 o'clock
COME AND HEAR THE TRUTH
F. B. McCARTHY,
202 Mt. Vernon St.

ALDERMAN DALY
Will address the voters of Wigginville at Muskelaquid Canoe club, near Concord hall, Lawrence street,
Friday Night at 7.30
JOHN R. KIGGINS,
121 Agawam Street.

Thomas J. Fitzgerald
Will speak Friday, 12.40, Tremont & Suffolk.
Monday noon, Heinze Electric Co.
Signed, MICHAEL A. FLEMINGS,
178 Adams Street.

FOR MAYOR
Dr. McCarty
JOHN F. BURNS, 103 Ennell St.

60 LIVES LOST

Train Plunged Into River Thouett at Saumur, France

SAUMUR, France, Nov. 23.—Sixty passengers, it is estimated, lost their lives through the plunging of a train into the river Thouett this morning, owing to the breakdown of a railroad bridge on the state railway at Montreuil-Bellay in the department of Maine-Et-Loire. The train, which had started from Angors, was traveling to Poitiers. It contained about 100 passengers. While it was crossing the bridge over the Thouett the structure, which had been greatly weakened by recent floods, broke down, crashing with the whole of the cars into the swollen stream.

Many of the passengers who succeeded in getting out of the cars through the windows tried to save themselves by clinging desperately to the tops of trees which showed above the surface of the water. In most cases, however, they were quickly washed away by the rushing current. All the boats in the locality had been carried off by the inundations so that it was impossible for the people of the neighborhood to assist much in the work of rescue.

No exact information is yet available as to the number of victims or as to those rescued, but it is believed that between 50 and 60 have been drowned.

Ten corpses have been recovered at various points of the river. Three of the cars immediately disappeared under the water but the roof of a fourth car still is visible above the surface. Eleven persons, including some children, were still clinging to this projection and thousands of people lined the banks watching them but were unable to render aid. Several small boats made a number of ineffectual attempts to rescue them. The occupants ran perilous risks and the boats were nearly swamped on several occasions.

GREAT REGISTRATION

5954 Women Had Their Names Placed on Voting Lists

If all the women who have registered will vote at the coming preliminary election the vote will be the biggest ever recorded in this city. The total registration of women for the primaries is 5954. Registration for the preliminary election closed last night, but there will be one more session for the city election. The remaining session is scheduled for Nov. 29, the day after the primaries and 20 days prior to the election.

The total registration of women by wards during the nine days of registration follows:

Ward 1, 536; ward 2, 385; ward 3, 928; ward 4, 611; ward 5, 496; ward 6, 508; ward 7, 855; ward 8, 829; ward 9, 806.

Friday was the record breaker and the chances are that the total number of women's names added to the list that day, 1181, will never be reached again in this city. There were other large days, but Friday was the big day of all.

During the nine days of registration 456 males were registered, bringing the total male voting population up to or about 15,500, the largest in Lowell's history. Add the women to this total and the grand total exceeds the 21,000 mark.

REBUTTAL WITNESSES

Were Heard at Trial of Bertram Spencer Today

SPRINGFIELD, Nov. 23.—With unusual rapidity a large number of rebuttal witnesses for the prosecution took the stand during the forenoon session today of the murder trial of Bertram G. Spencer, charged with shooting Miss Martha B. Blackstone. Their testimony was to the effect that during their acquaintance with the defendant they never saw anything that would lead them to believe that he was insane. Spencer took little interest, apparently, in this testimony. Scarcely once did he look at the witness, devoting most of his time to wrinkling his forehead.

The first witness today was Dr. Boyer, the Springfield city physician, who was called to treat Spencer for a headache on the day of the defendant's arrest. He saw nothing unusual about the prisoner.

Four members of the Springfield police department testified that when they were fellow employes of Spencer on the railroad they never noticed anything eccentric about the defendant. The witnesses were Fred Garritay, William Goldwick, Malcolm Ransom and Horace Clark.

The greater part of the remainder of the morning session was taken up by the testimony of Boston & Maine railroad employes who knew Spencer when he worked for the road. All testified that they had never considered Spencer peculiar or noticed anything eccentric about him. Andrew E. Abbott, a freight train master, told of one instance when Spencer and another brakeman on a freight train had had some trouble and the matter was brought to Abbott's notice. Abbott censured Spencer for his conduct at the time. Eugene Ball, an engineer, said that he had never thought Spencer queer, although once Spencer and Ball's fireman had had a quarrel in a locomotive cab. Spencer at the time drew a revolver but put it out of sight upon the witness' command. Spencer, the witness said, always carried a revolver in a holster. Ball said that Spencer was a good shot and witness had seen him frequently hit animals when aiming from the moving locomotive.

Harry Stone, a night guard at the Hampden county jail, testified that about 4.15 a. m. on May 18, 1910, he investigated a noise in the cell room and found Spencer pacing up and down his cell with his eyes closed and crying. Stone spoke to Spencer but received no reply. The guard told Spencer that he must keep quiet but the prisoner said that he could not, that one guard was always walking past his cell and another guard was always "peeking" at him. He complained that he was watched too much. Finally, according to the witness, Spencer pulled all his bedding onto the floor, crawled on top of it and began to cry out: "Where is she; where is my mother; why doesn't she come; where did I put it; I will go crazy if I can't find it." Witness called the turnkey and by orders of that officer straps known as "mufflers" were put on Spencer's wrists, so that he could do himself no harm and he was taken to another part of the jail.

The next witness was Turnkey Nathaniel Wade, who has had charge of Spencer since the trial began and who occupies a seat in the cage at the prisoner's side. He described the incident testified to by Stone. The turnkey sent for the county physician, Dr. C. F. Hooker, who examined Spencer, found his pulse normal and his physical condition apparently normal. The doctor then told Spencer that he could have his choice: either to go into the dungeon for ten days on bread and water diet, or else go back to his cell and behave. Spencer, the turnkey said, decided that he wound go back to his cell and behave.

Dr. Hooker next took the stand. As the witness got up Spencer began to mutter to himself but was soon quieted by his wife and the turnkey. Dr. Hooker told of his call to the jail to examine Spencer and said that at the conclusion of his examination he said to the prisoner:

"Spencer, you are faking."

At this point in the testimony Spencer's rage burst out. He stood up and called out to the witness:

"You are the one that tried to poison me. You are the one that tried to put poison in my cup. I wasn't faking then, was I? I won't sit down. He tried to poison me. He put poison in my cup and in my salt and pepper shaker. Another man saw him do it. Faking, was I?"

By this time Turnkey Wade, assisted by Deputy Sheriff Leydue, who had jumped into the cage, had overpowered Spencer, who had made a fierce struggle with them. The prisoner appeared quite exhausted and as the officers relaxed their hold on him he began to swear at them and at the witness.

"You don't need to hold me. I'm all right," he said. The scuffle lasted nearly five minutes and at length Spencer lay on the bench in the cage, moaning, grinding his teeth and crying. His hair was ruffled and he had received a slight abrasion of the skin of his forehead.

Continuing his testimony, Dr. Hooker said that he gave Spencer his choice of staying in the dungeon or of returning to his cell and behaving properly and he said that Spencer replied:

"I'll behave myself, doctor."

Throughout the physician's testimony Spencer was greatly agitated and angrily commanded his wife to "leave my hand alone." Dr. Hooker denied that he had tried to poison the prisoner and said that on one or two occasions he had prescribed medicine for Spencer's headache.

Sheriff Clarke testified that as a rule Spencer was not an unruly prisoner.

The last witness of the morning session was Charles Simons, the Springfield man who found the locket that eventually led to Spencer's arrest.

...Rallies...
EX-MAYOR CASEY
Will Speak Tonight
At Fayette street school ward room, Ward 5, at 8 o'clock; at rooms of Manhattan club, upper Gorham street, opposite Blossom street, at 8.45 o'clock. Mr. Casey extends an invitation to all candidates who desire, to attend these meetings and address the voters in their own behalf.
GEORGE F. TOYE,
159 Merrimack Street.

FOR MAYOR
James F. Miskella
Will Speak Tonight
Concord Hall, Wigginville, 8 o'clock.
Fri. noon, Am. Hide & Leather Co., 12.30 P. M.
Fri. night, Odd Fellows Hall, Centralville, at 8 o'clock.
Centralville Social Club, 8.30 o'clock
FRANK GOLDEN, Sec.
Miskella Campaign Com.

—CUT SALE—
POSTAL CARD ALBUMS
5c to 75c
Opposite Our Circulating Library
John Street Windows
R. E. JUDD Bookseller and Stationer
79 Merrimack Street

J. Joseph Hennessy
WILL SPEAK AT
Odd Fellows Hall, Centralville
Thursday Night AT 8 O'CLOCK
ELIE C. LA PORTE,
777 Merrimack St.

Phoenix Campers, Assembly, Lincoln hall, tonight.

RETURNS TO CANADA

Mr. Remi Benoit, a former resident of this city and well known in the life insurance circles and more recently of Webster, Mass., left Monday for Canada, where he will make his home in the future.

Mr. Benoit was a former revenue collector in New Brunswick before the liberals ruled, and he expects to resume his old functions now that his own party is back to parliament again. Mr. Benoit was given an ovation on his departure from Webster for his native land.

FOR MAYOR
James E. O'Donnell
WHO WILL SPEAK TONIGHT
At 8 o'clock, High St. Engine House
9 o'clock, Middlesex Social Club, Middlesex St.
Friday Night—8 o'clock, Manhattan club, upper Gorham Street.
FRANK P. WHITE,
26 So. Whipple St.

Mechanics Savings Bank
Deposits Draw
INTEREST
—FROM—
DECEMBER 2nd, 1911
202 MERRIMACK STREET.

COMMITTED SUICIDE

Frank B. Sherburne Was Found Dead in Bed This Morning

Frank B. Sherburne, sub-master at the Lowell high school, was found dead in his bed this morning at his home, 58 Dover street, with a bullet wound in his head. The gruesome discovery was made by Miss McKay, housegirl in the employ of Mr. Sherburne, who after trying to arouse him, and failing to do so, entered the room only to find Mr. Sherburne dead.

Mr. Sherburne had been complaining lately of not feeling well, and again Sunday he told his housegirl that his head was troubling him a lot. Yesterday he attended his duties at school, and last night he retired to his room at about 10.30 o'clock, apparently in his usual health. At 7 o'clock this morning Miss McKay went to his room and shouted to him, but there was no response; she shouted again, and finally opened the door, which was not locked. Mr. Sherburne was lying on his bed in a pool of blood with a bullet wound in the head over the right ear, and beside him was a 30 calibre revolver containing four loaded shells and an empty one. The police were notified and Dr. Joe V. Meigs was summoned and he viewed the remains.

Just at what time the tragedy occurred is not known, for although Miss McKay's room is on the same floor she did not hear the report of the pistol.

Mr. Sherburne was elected a teacher in the High school in 1883. He was a graduate of Newhampton academy, Newhampton, N. H.

Mr. Sherburne was a fine Greek scholar, especially strong in ancient history, and well versed in the classics as a whole. Arthur K. Whitcomb, superintendent of schools, speaking of Mr. Sherburne, said he was better known along his special line of teaching than any other man in New England. "Mr. Sherburne," said Mr. Whitcomb, "was a profound scholar, a splendid teacher, and a fine man."

The school committee will meet tonight to take action upon the death of Mr. Sherburne.

SUPT. ROYAL P. WHITE

Has Been Made Head of the Stirling Mills

Supt. Royal P. White of the Stirling mills has been chosen as the new head of the Stirling mills to succeed the late Albion F. Swanton. Although Mr. White is to have full charge of the running of the mill he will retain the title of superintendent.

Mr. Arthur C. Varnum, formerly of the Talbot mills at North Billerica, has been appointed assistant to Mr. White.

SUPT. ROYAL P. WHITE

Supt. White is a well known and popular young man of this city and is another of the graduates of the Lowell Textile school, who through careful attention to study and practical methods succeeded in attaining the position he holds at the present time.

Mr. White received his education in this city and while a student at the high school was interested in athletics. He later went to the Textile school, where he took a course, after which he secured a position in the Stirling mills and by careful application to his work succeeded in being promoted to the highest office in the corporation.

Business is very good at the Stirling mills at the present time, the mill being run on full time with about two-thirds of the machinery running.

FOR ALDERMAN
Edward Cawley
Business man of large affairs, who has made a success of everything he has undertaken. Served in the legislature, city council, and two years as superintendent of streets. For twenty-six years in the coal business in Hogers street. In ability, integrity and general experience, he is the man to select for a business administration at city hall. If nominated he will be elected.
WILLIAM H. HIGGINS,
51 Abbott Street.

Division 28
A. O. H.
Special meeting this evening at 8 o'clock. Members please attend.
PATRICK McCANN, Pres.

Light Up!
When your store is somewhat obscure, light up!
When you want the attention of passers-by, light up!
Now is the time when it pays well to light up.
LOWELL ELECTRIC LIGHT CORP.
50 Central Street

SCHOONERS CRASH

Collision in Machias Bay Today

MACHIASPORT, Me., Nov. 23.—In a collision in Machias bay late today much damage was sustained by the two masted schooner Josie of Machias, lumber laden and bound for Salem, and the British schooner Valdare of Digby, N. S. The Josie was beating up the bay in an attempt to return to port temporarily after a hard experience in a northeast gale yesterday when the collision occurred. The Josie's headgear and jibboom were carried away and the foresail of the Valdare was stripped to pieces. A tug was sent out to assist both vessels into port for repairs. The Josie had her starboard forerigging carried away in yesterday's gale. Captain Pettigrew had great difficulty in the heavy sea running in turning about and heading for port.

If you want help at home or in your business, try The Sun "Want" column.

FOR SCHOOL COMMITTEE
Dr. Plunkett
EDWARD M. BOWEN,
73 West Street.

Dys-pep-lets promptly sweeten sour stomach, relieve heartburn, nausea, seasickness, belching, 10c., 50c., $1, all druggists. Made by C. I. HOOD CO., Lowell, Mass.

Dys-pep-lets unlike soda mints, are not a strong alkali—no bad effect attends their continued use. Get a box today. Remember the name **Dys-pep-lets** Take no Substitute

Dys-pep-lets combine the best digestives, carminatives and correctives in the most effective and agreeable form. Get a 10c., 50c. or $1 box today.

Dys-pep-lets contain the digestive principle of the gastric juice and help weak, tired stomachs to do their work. Remember the name **Dys-pep-lets** Take no Substitute

Dys-pep-lets relieve sleeplessness arising from indigestion, by removing its cause. A safe and simple remedy. Sold by all druggists everywhere.

Dys-pep-lets are the up-to-date digestive tablets for all every-day dyspeptic troubles. Sugar-coated. 10c, 50c or $1. Remember the name **Dys-pep-lets** Take no Substitute

Dys-pep-lets combine the greatest efficiency with the greatest economy, and are pleasant to take. Try them. Made by C. I. HOOD CO., Lowell, Mass.

A GREAT RECEPTION

To Cardinals-Designate Falconio and Farley

ROME, Nov. 23.—Cardinals-designate John M. Farley and Diomede Falconio arrived here this morning at 8.15. The many ecclesiastics present knelt and kissed the rings of the new cardinals-designate when they alighted from the car while many travelers and other persons about the station, learning of the presence of the American prelates, joined in emphasizing the cordiality of the reception. A characteristic note was given to the occasion by some of the clericals present who unrolled American flags bound with white and yellow ribbons, the papal colors. The warmest congratulations were then presented to the two cardinals-designate by Mgr. Thomas Kennedy, rector of the American college in Rome, Dr. Bernard Mahoney of Albany, spiritual director of the American college and other ecclesiastics.

The superior procurator general of the Franciscan monks took Cardinal Falconio to the monastery of Saint Anthony, while Cardinal Farley, accompanied by Mgr. Kennedy and Dr. Mahoney, drove to the Hotel Bristol, followed by the suite.

The secret consistory will be held on Monday next and the public consistory will follow on Thursday. At the secret consistory only the pope an dthe cardinals residnt in Rome are present. At the public consistory three days later the ceremony is much more imposing, the new cardinals receiving their red hats from the pope in the presence of a brilliant gathering.

Mgr. Farley hopes to take possession of his titular church, Sancta Maria Sopra Minerva, in the first week of December. He intends to leave about Dec. 10 for New York, sailing from Naples, and will spend Christmas at home.

This afternoon the cardinal designate was received by Cardinal Merry Del Val and described to him the immense impression of gratification produced in America by what he called the "most courteous, generous and noble recognition of America." He added that the pleasure expressed by Americans was not limited to Catholics, the Protestants having shown equal enthusiasm, as was proved by more than 2000 messages received from all classes and the monster send-off given to him when he left New York.

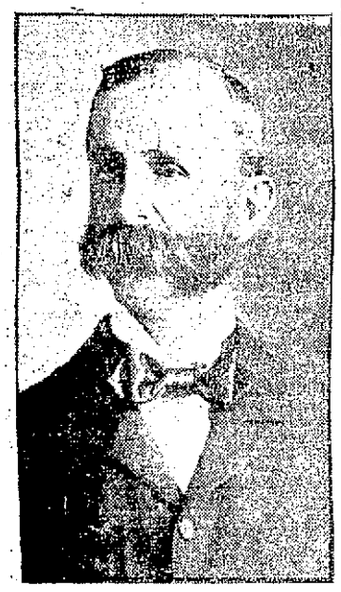

Joseph M. Wilson
—CANDIDATE FOR—
ALDERMAN
Graduate of Lowell Commercial College. Served four years in City Council. Served two years in House of Representatives.
JAMES CADDELL,
115 Fowler Road.

THIS SHOWS OUR NEW
Sanitary Rat Trap

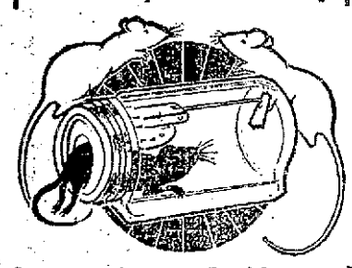

25c and 50c

Traps are set with greatest convenience and ease. No fussing or poking about between wires to attach the bait. Just unscrew cover and fasten bait upon hook. When returned to place and secured with outer cover, press back the spring door, engage the catch and trap is ready for use. Nothing to bend or come unsoldered—Compact and solid.

Our Auto Delivers the Goods
Ervin E. Smith Co.
43-45-47-49 MARKET STREET

DEATHS

LEAHEY—Dr. Frederick A. Leahey, aged 34 years, 5 months and 21 days, died today at his late home, 216 High street.

The deceased was favorably known in this city, where he lived practically all his life. He was a graduate of the Lowell schools and also of the Harvard medical college, class of 1900.

After completing his medical course, he entered St. John's hospital, this city, as house physician and later took up practice in this city. On Sept. 1, 1903, he was united in the bonds of matrimony to Miss Nano M. Gallagher. He is survived by his wife; his mother, Mrs. Alice Leahey; a brother, Dr. Geo. A. Leahey, and a sister, Mrs. Alice Harmon, all of this city, as well as by a host of friends.

The funeral notice will be published later.

BRUNETTE—Delia Brunette, aged 30 years, a former resident of New Bedford, died Sunday at Tewksbury. The body was removed to the funeral parlor of Undertaker Joseph Albert, 171 Aiken street, and burial took place this afternoon in St. Patrick's cemetery.

SHIPLEY—Mrs. Hanora Shipley, an old resident of this city, died yesterday at the home of her grandniece, Mrs. James T. O'Hearn, 198 Shaw street. She is survived by two nephews, John and Michael Coughlin, two grandnieces, Mrs. James T. O'Hearn and Miss Elizabeth Coughlin, and a grandnephew, Walter Coughlin.

CORRIGAN—Miss Mary Corrigan died yesterday at her home, rear of 646 Gorham street. She leaves two brothers and three sisters.

LEAHEY—Miss Lillie Leahey, a very prominent member of the Immaculate Conception parish, died last evening at the Lowell hospital, aged 46 years. The body was removed to the home of her niece, Mrs. William Pearson, 126 London street, by Undertaker John A. Finnegan. She leaves two sisters, Mrs. Jeanette Rogers of this city, and Mrs. Edward Hayes of Goshen, Vt., and several nieces and nephews.

HILTON—Alice Cly Hilton, beloved daughter of Winfield and Grace (Converse) Hilton, died this morning at the home of her parents, 32 Stackpole street. She leaves to mourn her loss besides her parents two brothers, William and Kenneth, and one sister, Zelma. Funeral notice later.

FUNERAL NOTICES

LEAHEY—The funeral of Miss Lillie Leahey will be held Saturday morning at 8 o'clock from the home of her niece, Mrs. William Pearson, 126 London street. Funeral high mass of requiem at the Immaculate Conception church at 9 o'clock. John A. Finnegan, undertaker.

HILTON—The funeral of Alice Cly Hilton will be held Friday afternoon at 2.30 o'clock from the home of her parents, 32 Stackpole street. John A. Finnegan, undertaker.

SHIPLEY—The funeral of Mrs. Hanora Shipley will take place Saturday morning at 8 o'clock from the home of her grandniece, Mrs. James T. O'Hearn, 198 Shaw street. At 9 o'clock a high mass of requiem will be sung at St. Margaret's church. J. F. O'Donnell & Sons in charge.

LORD—The funeral of Mary A. Lord will take place from her late home, 117 Willie street, Friday afternoon, at two o'clock. Friends invited. The funeral arrangements are under the direction of Undertaker J. A. Weinbeck.

BICKFORD—The funeral of the late Mrs. Harriett T. Bickford will take place Saturday afternoon at 2 o'clock from her late home, 532 Westford street. Relatives and friends invited. Services at the house.

FUNERALS

LARSON—The funeral services of John Larson were held Monday afternoon from the funeral parlors of Undertaker William H. Saunders in Hurd street, at 2.30 o'clock and were largely attended. Rev. Sven F. Hammarlof, pastor of the Swedish Lutheran church, officiated. There was singing by Mr. Frank Lindquist. Burial took place in the Edson cemetery, where the committal services were read by the Rev. Mr. Hammarlof.

RUNELS—The funeral of Mrs. Jennie F. Runels took place yesterday afternoon from her home, 12 Congress street. Services were held in the Edson cemetery chapel at 2 o'clock, Mrs. Jones read the funeral services and Mrs. Sarah Morse and Miss M. Ruthkin sang appropriate selections. The bearers were Messrs. William H. Brown, Howard Chase, E. A. Gordon and James Whitney. Burial was in the Edson cemetery, in charge of Undertaker C. M. Young.

SILVIA—The funeral of Jose S. Silvia, beloved child of Jose and Camilla Silvia, took place this afternoon at 2 o'clock from the home of his parents, 17 South street, and was well attended. Burial was in the family lot in St. Patrick's cemetery. Undertakers Thos. J. McDermott in charge.

WHITE—The funeral of Mrs. Mary White took place this morning at 8.30 from the home of her mother, Mrs. Mary Winn, 31 Ellsworth street, and was very largely attended. The cortege proceeded to the Sacred Heart church, where at 9 o'clock a funeral high mass was celebrated by Very Rev. T. Wade Smith, O. M. I. The Gregorian chant was sung by the boys' choir. The soloists of the mass were Miss Hickey and Mr. James E. Donnelly. The organist was Mr. John Kelty. The burial was in St. Patrick's cemetery, where Very Rev. T. Wade Smith, O. M. I., read the prayers at the grave. The bearers were Messrs. Joseph Considine, George White, Michael Miskell, James Howard, John Winn and Michael Slattery.

Among the many floral offerings were the following: large pillow, inscribed "Wife," from the husband; large pillow, inscribed "Mary," from the family; cross on base, inscribed "Resting," from Mr. Cornelius Howard and family; standing wreath on base, from the Singer Sewing Machine Co.; spray, sympathy of Annie O'Loughlin and Gertrude Murphy; wreath, from Mr. Michael Slattery; spray, Mr. and Mrs. James Howard; wreath, Leo Miskell; wreath, May Adams, Annie Warnock and Mamie Howard; spray, Mrs. Willis and Mrs. Stanconcb. There were many friends present from other cities. The funeral was in charge of C. H. Molloy & Sons.

PAQUETTE—The funeral of the late Mrs. Joseph Paquette, nee Catherine Marchand, took place this morning from the home of her daughter, Mrs Alfred Alarie, 729 Moody street, and was largely attended. The cortege proceeded to St. Jean Baptiste church, where at 9 o'clock solemn high mass of requiem was celebrated by Rev. Fr. Brullard, O. M. I., assisted by Rev. Frs. Baron and Amyot, O. M. I. The choir under the direction of Dr. George E. Calsse rendered Perrault's harmonized mass, Mr. Arthur J. Martel presiding at the organ. The bearers were Alphonse, Joseph and Alzenne Paquette, Octave Champagne, Edouard Burelle and L. J. Cornellier. The Third Order of St. Francis was represented by the following women: Mesdames E. Dupont, P. Harnois, T. Labrie and P. Bourgeois; St. Anne's sodality's delegation was composed of the following, all daughters of deceased: Mesdames L. J. Cornellier, E. Burelle, O. Champagne and W. Sawyer. Burial was in St. Joseph's cemetery. Rev. Fr. Audibert, O. M. I., reciting the committal prayers at the grave. Funeral arrangements were in charge of Undertaker Amedee Archambault.

FUNERAL FLORISTS

LARGE BUFFALO ROBE FOR sale; a good auto robe. G. E. Gould, Westford, Mass.

COTTAGE OF 7 ROOMS TO LET AT 45 West Fourth st. Inquire Thomas Leaver, 50 West st.

HOW SHE FOOLED THE DOCTOR

Three years ago my little girl, Angela, was taken sick with scarlet fever and later dropsy set in; her face and limbs swelled and her eyes puffed. A leading physician here at the time, treated her without the slightest success. A sample of your Swamp-Root having been left at the house at the time, I resolved to try it, and as it agreed with her stomach I continued using it with grateful results. The inflammation began to subside after she had taken the first fifty-cent bottle, and after she took two large bottles she was pronounced cured by the doctor and has been in good health ever since. The doctor came to see her every day and examined her every second day until he pronounced her kidneys in perfect condition.

Now then the doctor was under the impression that I was giving my girl his medicine, but as his medicine had failed to do a bit of good, and desiring not to offend him, I did not tell him I was giving her Swamp-Root and he did not know the difference. I did not use one drop of his medicine after I started my girl on Swamp-Root, and have always felt that Dr. Kilmer's Swamp-Root saved my girl's life, for which I am grateful.

I cannot praise it too highly.

Very truly,
MRS. MARY BYRNE,
New Brunswick, N. J.

State of New Jersey, }
County of Middlesex } ss.

Mrs. Mary Byrne, being duly sworn by me, according to law, on her oath, saith that the above statement made by me is just and true.

Mrs. Mary Byrne.

Sworn and subscribed to before me, this 16th day of July, A. D., 1909.

Margaret P. O'Donnell,
Notary Public.

Letter to
Dr. Kilmer & Co.,
Binghamton, N. Y

PROVE WHAT SWAMP-ROOT WILL DO FOR YOU

Send to Dr. Kilmer & Co., Binghamton, N. Y., for a sample bottle. It will convince anyone. You will also receive a booklet of valuable information, telling all about the kidneys and bladder. When writing, be sure and mention The Lowell Sun. Regular fifty-cent and one-dollar size bottles for sale at all drug stores.

THE PASSENGERS

ON THE PRINZ JOACHIM TO BE LANDED TODAY

NASSUA, New Providence island, the Bahamas, Nov. 23.—A wireless message from the Ward line steamer Seguranca says that she will bring in here today the 84 passengers and the mail of the stranded Prinz Joachim. The transfer was concluded without accident at about 9 o'clock last night. The Prinz Joachim struck the rocks off Atwood key at 3.40 o'clock yesterday morning.

GOV. WILSON

TO SPEAK AT BANQUET IN BOSTON

BOSTON, Nov. 23.—Announcement was made today that Governor Wilson of New Jersey has accepted the invitation of the Boston Real Estate Exchange to be present and speak at its annual banquet. The banquet will be held in this city on Jan. 27th next.

THE MEAT PACKERS

Refused Stay by the Chief Justice

WASHINGTON, Nov. 23.—Chief Justice White today refused to grant a stay in the trial of the Chicago meat packers but referred their attorneys to the entire bench with the statement that the matter was of too much importance for him to pass on individually. Attorney Miller announced that such an application to the entire court would be made at the first sitting December 4.

MANY WITNESSES

TO TESTIFY AT TRIAL OF MRS. PATTERSON

DENVER, Nov. 23.—The fourth day of the trial of Mrs. Gertrude Patterson, charged with the murder of her husband, Charles A. Patterson, opened today with a large number of prospective witnesses present.

Maids at the home of E. B. Hendrick, a wealthy machinery manufacturer in front of whose house the shooting took place and to whose door Mrs. Patterson fled after killing her husband, made up a good part of these witnesses, together with Chief of Police Hamilton Armstrong and members of the Denver police and detective force.

PRIX LADY KILLER WON

PARIS, Nov. 23—Thomas Hitchcock's Hutamo at Auteuil today won the Prix Lady Killer, a hurdle handicap of $1,015 for three year olds, distance one mile seven and a half furlongs.

PLUMPNESS MAKES HEALTH
Thin People Heed This

If you are too thin; if you are pale and sallow; if what you eat seems not to strengthen you; if your lips and cheeks are colorless, it is because your blood is deficient in red corpuscles and disease can easily overcome you, as you have no reserve strength or nourishment to uphold you.

A pharmaceutical product, called 3 grain hypo-nuclane tablets, is much prescribed for these conditions, and if taken for several months, rapidly increases weight and improves the color. Buy in sealed package of any well stocked apothecary shop.

Pain-Away-Pills do not depress the heart. For headache, neuralgia, etc. All drug stores.

SOME PIANOS TO SELECT FROM

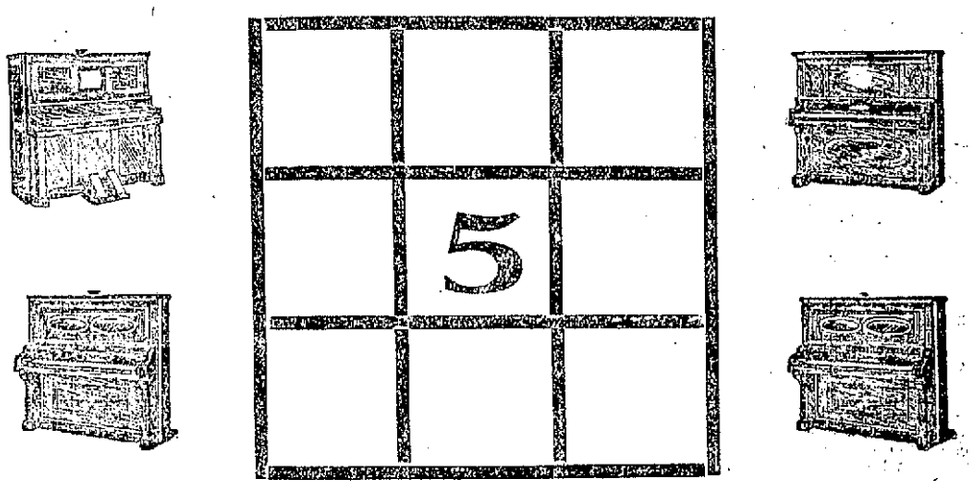

Can You Solve It?
IT CAN BE DONE
FREE WALTHAM WATCH FREE

To everyone who can solve the above puzzle correctly we will give ABSOLUTELY FREE a bona fide manufacturer's draft for $35, good on the purchase of any new piano in our wareroom after date specified and for a limited time only, and when presented at our store upon the purchase price of any new Ring piano, as per our terms, will entitle the holder to a genuine

Waltham Watch Free

To all others answering this advertisement we will give them their choice of a book of Ring's Favorite Old Songs, or a unique pocket mirror.

CONDITIONS OF CONTEST

Place any number from 1 to 9, inclusive, in the eight vacant squares on the above paper in such a manner that when added upright, crossways or diagonally, including the number in the central square, the total will be 15. The same number not to be used more than once. Contest closes Nov. 30, 1911.

All persons may enter this contest except those owning or having an upright piano in their home, or living outside of the New England States or who are connected with the music trade. Cut out coupon below and send with answer.

RUSH YOUR ANSWER TODAY TO

Cut out this COUPON, send with answer and write PLAINLY.
Name .....
Street .....
City .....State .....
S.

Ring Piano Co.
213 TREMONT ST.
Boston, Mass.

The "Robertson" Glass Castor Cup

Made of "Glass," indestructible, polished bottoms, will not mar the finest polished floor, the best Castor Cup made.

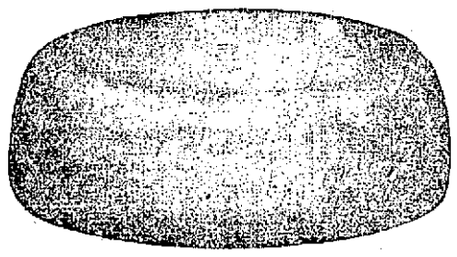

Try a set, if not satisfactory, money back..... 10c Each
ON SALE FRIDAY AND SATURDAY

The ROBERTSON COMP'Y
82 PRESCOTT STREET

THANKSGIVING

All orders taken up to Monday night will positively be ready for Thanksgiving, made in our workshop with the famous BELL hand tailoring throughout.

$30.00 Overcoats $20 **$22.00 Overcoats $15**

We are making the best OVERCOATS in TOWN this season, box back, hanging gracefully from the shoulders, with the collar clinging close to the neck. You can't get better FIT or STYLE, AT ANY PRICE.

Owing to the backward season we are marking down our OVERCOATS, plaid backs, meltons and kerseys, all colors and shades,
$30 Overcoats $20--$22 Overcoats $15

JOHN B. ELLISON & SONS' HIGH GRADE SUITINGS, Wanskut serges and fine worsted suitings, worth $25 and $30, made to your measure,
$15.00

BELL The TAILOR 320 Merrimack St.

FOLLOW THE CROWD

YOU will do yourself an injustice if you don't come to this store and get your share of the many values we offer in—
CLOTHING, FURNISHINGS and SHOES
FOLLOW THE CROWD

King's
CLOTHING, FURNISHINGS & SHOES
31 to 41 MERRIMACK STREET

PLEADS SELF DEFENSE

Case of Negro Accused of Murder Goes to Jury

BOSTON, Nov. 23.—A plea for a verdict of manslaughter by the defense and one for murder in the second degree by the government was made at the close of the trial of Moss Steward Beeks, charged with killing Alexander Allen, another steward, both colored, on board the battleship Nebraska on May 9th last.

A. D. Hill for the defense readily admitted that Beeks killed his fellow workman but claimed that he was provoked into doing it and was acting in self defense. Dist. Atty. French stated that the government would not contend that the murder was committed with malice aforethought but on a sudden impulse.

The case went to the jury late this afternoon.

RETURN TO WORK

SCHENECTADY, N. Y., Nov. 23.—Following a meeting of striking boilermakers and helpers of the American Loco. Co. today hundreds of the men who have been out for nearly a month returned to work. No announcement was given out by either the men or the company.

EYES EXAMINED

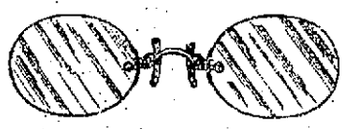

Don't hesitate when your eyes give trouble, call and have them examined by my scientific system. Examination free. Glasses made in my own workshop. Most complete optical equipment in Lowell. At your service.

G. H. FILION
OPTOMETRIST
OPTICIAN
92 Central Street

THEATRE VOYONS

THE FISHERMAID OF BALLYDAVID

Another Irish Hit

GOOD JUDGMENT SUGGESTS—

GOLD MEDAL FLOUR

WORKMAN WAS KILLED

Dynamite Which Was Being Thawed Out Exploded

NEW YORK, Nov. 23.—Several pounds of dynamite which was being thawed out in a workmen's tool shanty on 72nd street near Columbus avenue exploded with a loud roar this morning and killed Charles Weisel, a steam fitter who was passing by the shanty and seriously injured three others. Windows were shattered within two blocks of the explosion and 400 guests in the Hotel Hargrave were panic-stricken.

The explosion damaged the elevated station at 72nd street and the damage to property in the neighborhood of the explosion will reach thousands of dollars.

The fronts of a grocery store and a branch of the Corn exchange bank were blown in and a number of employes narrowly escaped injury.

VESSELS DISABLED

Were in Collision in Vineyard Sound

VINEYARD HAVEN, Nov. 23.—The schooner Hortensia and the barge Weehawken, both disabled as a result of a collision in Vineyard sound last night, were towed into port today. The Hortensia was bound from Edmunds, Me., for New York with a load of staves and the Weehawken was in tow of the tug North America with coal from Edgewater for Boston. The schooner was about one mile east of Eastchop at the time of the collision, the Weehawken being the middle craft of a town of three barges.

The Hortensia was considerably damaged on the port bow. Both cutheads were carried away, the forecastle deck was torn up, the port anchor chain was parted, and other damage sustained. The Weehawken had her foremast broken off at the deck.

The Hortensia will make temporary repairs here and then proceed to her destination. She is not leaking.

HANGED HIMSELF

Man Was Found Dead in a Cell

BOSTON, Nov. 23.—The lifeless body of Daniel Lynch was found today hanging from the door of his cell in the Charlestown police station. He was arrested last night on a charge of drunkenness.

CITY SOLICITOR

To Pass on Transfer of Appropriations

At the last meeting of the committee on appropriations the superintendent of streets asked for an additional $26,000 to tide his department over for the year. The committee, instead of recommending the additional appropriation, voted to have the superintendent of streets confer with the city solicitor relative to the transfer of appropriations.

There are some appropriations made this year that have not been used. These are special appropriations for bridges, paving, etc., and the superintendent of streets cannot transfer the appropriations without the advice of the city solicitor and sanction of the city council.

The committee on appropriations is anxious to go through the year without recommending extra appropriations for departments and the city solicitor allows that if the transfer is along the line of economy and based on good cause or reason it can and should be made. There is no reason why the city should borrow money, he says, while appropriations already made are intact.

FINGERS INJURED

Man Met With a Painful Accident

Michael Vecaro, aged 28 years, a laborer in the employ of the J. A. & E. A. Simpson company, was moving a large stone this morning, when it fell on his right hand, crushing badly the middle and ring fingers. The injured man was treated at the Emergency hospital. His home is at 117 Crosby str ct.

Thumb Crushed

John Moore, aged 35 years, a laborer, got the thumb of his left hand badly crushed this morning while removing a boiler. His injuries were treated at the Emergency hospital. He lives at 87 Summer street.

ARRIVED IN NAPLES

Archbishop O'Connell Warmly Greeted

NAPLES, Nov. 23.—Most Rev. William H. O'Connell, archbishop of Boston, and suite, arrived here aboard the Canopic and were received by a large assembly of local clergy and by Dr. Dunn, a personal friend of the cardinal-designate, this morning. Mgr. O'Connell left at 3.15 a. m. for Rome, where he will arrive tonight.

If you want help at home or in your business, try The Sun "Want" column.

Why Can't You Sleep?

A tendency to worry over trifles is given by many as the cause of their being unable to get a good night's rest. The reverse is true. Sleep would give you the strength and balance to master the carping and obstacles of every day life. Harmony of the bodily functions gives sleep, but if you are troubled with sleeplessness your tired mind and body seem only to inflame your nervous system into greater activity until you are tempted to use dangerous, habit-forming drugs to obtain relief.

JAROMA
VEGETABLE TABLETS

are being gratefully received by sufferers from insomnia. They do not stupefy but healthfully harmonize the system and nature's priceless gift of sleep follows and completes the cure.

Jaroma tablets are guaranteed to be free from Morphine Opiates or any other poisonous or habit-forming drugs. They are recommended by physicians and indorsed by the leading Medical Journals. (See "American Medicine," May, 1911, issue, "The Medical Council," June, 1911, issue, "The International Journal of Surgery," May, 1911, issue "The American Journal of Clinical Medicine," June, 1911, issue.)

At Your Druggist's, 50c a box
Interesting Booklet upon request.
JAROMA CO., 80 Fulton St., New York

SPECIAL

Friday and Saturday

AT

SULLIVAN'S Market

233 BROADWAY

Sardines, 7 cans	25c
Can Salmon	14c
Argo Starch, 7 pkgs	25c
Ammonia, bottle	8c
Sawyer's Bluing, large bottle	10c
Karo Syrup	8c
Citron, lb.	18c
Orange Peel	15c
Lemon Peel	15c
Fancy Figs, box	14c
Fancy Dates, box	10c
Legs Spring Lamb	14c
Hind Quarters Lamb	11c
Forequarters Lamb	9c
Legs Mutton	10c
Hindquarter Mutton	8c
Forequarter Mutton	6c
Corned Beef	6c Up
Roast Beef	10c, 12c

Celery, Lettuce, Parsley, Nuts, Fruits, etc., Fancy Groceries for the holiday trade at the lowest prices.

Hamburger Steak	10c
Whole Hams	13½c Up
Pork Roast	13c
Best Flour, bag	75c, 80c

A full line of Meats and Provisions, Chickens and Fowl.

Free Delivery to All Parts of the City.

THE BANKERS

ELECTED OFFICERS AT THEIR SESSION TODAY

NEW ORLEANS, Nov. 23.—Four difference sections of the American Bankers association had their meeting today and elected officers. The general convention was adjourned to permit these meetings. The trust company section meeting was in charge of President Oliver Fuller of Milwaukee. Officers of this section in presenting reports discussed banking conditions in their respective states.

The feature of the meeting of the savings bank section was a symposium on savings bank auditing. This was conducted by A. B. Chapin, savings bank commissioner of Massachusetts.

At the meeting of the state secretaries section there was an address by Miss Helen M. Brown, secretary of the Michigan Bankers association. Mrs. Brown is the one woman delegate in the convention.

William Burns, the detective, told about the system of bank protection as practiced today.

E. B. Fancher, of Cleveland, conducted the meeting of the clearing house section.

EDDY WILL CASE

CONCORD, N. H., Nov. 23.—Counsel for the defense in the Eddy will cases has filed with the superior court a motion to expunge the reference to the Christian Science church and religion from the motion of plaintiff filed on Tuesday against the intervention of Henry M. Baker in the petition brought by George W. Glover to be allowed to appeal from the probate of his mother's will.

We Give S.H. Green Trading Stamps

Manicure Parlor 2nd Floor.

Nelson's Department Store

Manicure Parlor 2nd Floor.

THANKSGIVING SPECIALS

Following are a few specials for Friday and Saturday. To continue also the following week. Early purchasing will assure you of getting the choice of these specials:

2nd FLOOR—EXTRA SPECIALS

EMBROIDERED LINEN COLLARS. 50 dozen in this lot. Regular 25c quality.... 2 for 25c

WOMEN'S HOSE, fine lisle with pure silk foot. Value 50c, pair..... 25c

WOMEN'S and CHILDREN'S FLEECE LINED VESTS and PANTS. Value 39c..... 25c

AVIATION CAPS, good assortment of colors. Value 50c 25c

AVIATION CAPS, extra heavy quality. 75c value 45c

MUSLIN GOWN, lace and embroidery trimmed. 75c value..... 45c

WHITE MUSLIN and BATISTE SHIRT-WAISTS, high neck and long sleeve. $1.25 value 95c

WOMEN'S 2-CLASP CAPE GLOVES in tan shades only. Value $1.25... $1.00

WOMEN'S FLANNELETTE GOWNS in white and colors. $1.25 value..... 95c

BLACK TAFFETA WAISTS, two styles, button front and back, long and kimona sleeves. Value $2.95..... $1.95

SPECIAL

HAIR GOODS, switches, transformations and puffs ..... 25c to $3.95

SPECIAL

SAHLIN, the perfect form and corset combined. We are sole agents..... $1.00, $1.50

CHILDREN'S FLANNELETTE SLEEPING GARMENTS and NIGHT GOWNS. Value 39c 25c

WOMEN'S CASHMERE GLOVES, in colors and black, 2-clasp. Value 39c..... 25c

SATIN and VELVET HAND BAGS, lined throughout, brass and oxidized frames. 75c value 45c

WOMEN'S 2-CLASP KID GLOVES, colors tan, white and black. $1.00 value..... 69c

WOMEN'S 2-CLASP KID GLOVES, colors black, white and tan. Value $1.25..... $1.00

WOMEN'S LONG FLANNELETTE KIMONAS, colors blue, pink, lavender and gray. Value $1.50 ..... 95c

STRIPED GINGHAM HOUSE DRESSES, high neck, long sleeve. $1.50 value..... 95c

SPECIAL

MUSLIN SKIRTS, GOWNS and COMBINATIONS $1.50, $1.95, $2.25, $2.95

SPECIAL

UMBRELLAS for men and women; materials of cotton, taffeta and gloria, 45c, 95c, $1.59, $2.25, $2.50

SPECIAL

W. T., Our famous self reducing Corsets, made with side lacings instead of strap $1.69

FOURTH FLOOR SPECIALS

AXMINSTER RUGS, size 9x12.... $23.95

BIGELOW BRUSSELS RUGS, size 9x12 ..... $23.95

OILCLOTH, 2 yards wide, stylish patterns, square yard..... 39c

SCOTCH LACE CURTAINS, extra fine, in white or ecru. Value $1.98..... $1.49

TAPESTRY RUGS, size 9x12..... $10.95

PLANK INLAID LINOLEUM, square yard 69c

SCOTCH LACE CURTAINS, white or ecru. Value $1.39, pair..... 98c

COUCH COVERS, 60 inches wide, 3 yards long 98c

THIRD FLOOR SPECIALS

A Snap! 6-BOX SEAT DINING CHAIRS with solid quartered oak, double braced back. Special $9.95

Full line of CHINA CLOSETS, all made of solid quartered oak with plain and mirrored backs, $14.49 to $32.00

SPECIAL—QUARTERED OAK BUFFETS, $15.00 to $28.00

DINING CHAIRS with plain box and genuine leather, slip seats.... 98c to $5.00

SPECIAL—6 FT. EXTENSION QUARTERED OAK DINING TABLE with claw feet $16.98

SOLID OAK SIDEBOARDS, hand carved, with large beveled French plate mirrors, $16.95 to $20.95

Basement—Boys' Clothing Dept. Specials

BOYS' OVERCOATS, neat and stylish; colors, oxford, gray with astrachan collar, brown and dark mixtures. Also shown in fancy stripes with velvet or convertible collars; sizes 3 to 9 years..... $1.98

All our strictly ALL WOOL COATS, wide variety of season's popular shades and styles, velvet or convertible collars. $5.00 and $6.00 values $3.98

BOYS' STYLISH COATS, shown in gray meltons and the popular brown and gray herringbone stripes; several styles with the military or velvet collar $2.98

Special Prices on Boys' Sweaters

In the BOYS' DEPT. we carry a complete line of Boys' Sweaters, Caps, Gloves, Mittens, Bath Robes, Pajamas and Night Robes at the lowest prices.

BOYS' OVERCOATS, Sizes 8-17..... $2.98 to $4.98

EXTRA SPECIALS

We are obliged to limit the quantities on these items

WOMEN'S BLACK COTTON TAFFETA PETTICOATS. 50c value..... 25c

WOMEN'S FLANNELETTE GOWNS, heavy quality, all sizes. $1.00 value..... 59c

WOMEN'S FLANNELETTE GOWNS, cut extra large, all sizes. Value 59c..... 39c

P. N. CORSETS, long hip, material of fine batiste. Value $1.25..... 79c

Astonishing WEEK-END SALE

Compare the Following Prices With What You Are Paying Elsewhere:

BEST FANCY FRESH PORK LOINS, Lb	12c
BEST SELECTED SALT SPARE RIBS, Lb	7½c

Calnan & Guthrie
CUT PRICE GROCERS

113-115 Gorham St., Cor. Winter St. Tel. 2936
513 Merrimack St., Near Tremont St. Tel. 2170

200 "S. & H." Stamps Free with 1 Bbl. Flour (any brand)
100 "S. & H." Stamps Free with 1 lb. Best Tea or 1 lb. Best Baking Powder (absolutely pure)

BEST NATIVE HARD-SHELL SQUASH, Lb	1c
BEST "CONNECTICUT VALLEY" ONIONS, Pk	25c
BEST TOKAY GRAPES, Lb	5c
FANCY FLORIDA ORANGES (Large and Sweet) Doz	20c
3 LBS. BEST FANCY "SUNSHINE" BISCUITS	25c
EXTRA FANCY LEAN SUGAR-CURED BACON, Lb	14c
FANCY MALAGA GRAPES, Lb	10c

Importers' Bazaar

(INCORPORATED)

102 Gorham St. 536 Merrimack St.

BIG TWO DAYS' SALE

At Both Stores

BEST SALT PORK, Lb	9½c
LARGE 10c CAN COCOA	5c
LARGE BROWN EGGS, Doz	28c
SMALL LEAN SHOULDERS, Lb	11c
BAZAAR FLOUR, Best Quality, Bag	75c
LARGE GLASS MUSTARD	3c
BAZAAR PURE LEMON	6c and 9c
BAKING SODA, Pkg	3c
BLUE LABEL KETCHUP	12c and 20c

Brown Sugar - - 6c lb.

BAZAAR LAUNDRY SOAP, Cake	2½c
LARGE BOTTLE PICKLES OR CHOW	8c
GINGER SNAPS, Lb	5c
TAKHOMAS, Pkg	4c

VERY BEST Potatoes, 28c Pk.

TEA - - 25c lb. Regular 60c value

COFFEE--24c lb. Regular 50c value

BEST MAINE STYLE CORN, Can	7½c
BAKER'S CHOCOLATE, Pkg	7½c

ENGINEER KEARNEY

Puzzled About Defining Line on Northerly Side of Merrimack St.

City Civil Engineer Stephen Kearney went arummaging through the records in the city clerk's office recently in search of some authority upon which to rely in defining the line on the northerly side of Merrimack street from a point near number 767 to Pawtucket street, there being some doubt as to the proper location of the line there.

Mr. Kearney discovered that in 1860 an agreement had been entered into between the city and the then abutters whereby the latter agreed to absolve the city from any liability. There were four houses there at that time and they were occupied by James Kent, A. J. Griffin, Samuel W. Lock and W. S. Southworth. There were vacant lots owned by C. B. Coburn, A. M. Ayer and Josiah Corner.

Mr. Southworth, at that time, was agent of the Lawrence corporation. The agreement was drawn up by J. G. Chase, the first elected civil engineer for the city of Lowell, and he served for 15 years.

HON. DAVID I. WALSH

Will Probe the New Bedford Corruption Cases

Hon. David I. Walsh, democratic candidate for lieutenant governor in the recent state election yesterday afternoon told a reporter of The Sun that he would accept the invitation of the Boston Post to probe and prosecute the alleged corrupt balloting in the city of New Bedford on election day.

Mr. Walsh was in Lowell to try a court case which came up before Judge Irwin late this afternoon and when asked by the writer said: "As a candidate for high public office I feel it my duty toward the commonwealth to enter upon the prosecution of the alleged cases of corruption at New Bedford. There is nothing more despicable in my mind than the corruption of the ballot. What is the use of nominating good men to office if they are going to be sold out on election. The situation in New Bedford is not merely a local affair but affects the entire commonwealth."

TWO OF CORNELL'S FAMOUS RUNNERS, FAVORITES IN CROSS COUNTRY RUN

BOSTON, Nov. 23.—The annual intercollegiate cross country run which is to be held over the Brookline Country club course at Brookline, Nov. 25, promises to be one of the greatest ever held. The coaches at Harvard, Princeton, Cornell, Dartmouth, Columbia and at several of the smaller colleges have entered strong teams. For a number of years Cornell has held her own in the annual hill and dale affair, but this year, judging from the reports, the other college entrants will be well represented. Harvard concedes Cornell the winner. The Cambridge men say that Moakley's team is in a class by itself. In Berna and Jones the Ithacans have two of the world's greatest runners entered. Last summer Jones established a new world's record for the mile when he went the distance in 4 minutes and 17 2-5 seconds.

CALLED A DRAW

But Deshler Easily Outpointed McDonough

MANCHESTER, N. H., Nov. 23.—Dave Deshler of Cambridge, Mass., gave the finest exhibition of two-handed boxing last night that Manchester has seen in many a day, and although the local favorite, Young McDonough, was given a draw with the Cambridge veteran, the decision was not popular.

Save in the second and 13th rounds, when honors were even, the Manchester boy was outfought and underwent terrific punishment. He was bleeding at the mouth and nose from the first round to the last, while the only mark carried by Deshler was a lump under the left eye.

The bout was boxed in Mechanics hall, before 1200 spectators. The two boxers came together like a flash as soon as they released handshakes. McDonough emerged from the round bleeding at the mouth, and it was in this round that Deshler got the bump under his eye. The round was Deshler's.

The second was more even. From this to the 13th McDonough failed to get an even break in any of the rounds but won admiration by his gameness and ability to box back after being made the target of Deshler's wicked assaults. Deshler was the aggressor in every round.

In the two final rounds Deshler was on top of his man all the time and the decision of a draw was a tribute to the local man's grit and ability to stand punishment. Deshler and his backers made no complaint, saying that it was a part of the game.

In the semifinal Young Lahore defeated Frank Dubois of Wakefield, Mass., in five rounds, the towel being thrown into the ring to save Dubois from further punishment. In the preliminary Young Morgan won from Young Erne in the fifth round. Jimmie Shea refereed the bouts.

BOSTON POLICE

ARE ASKING ABOUT EX-SENATOR LINEHAN

BOSTON, Nov. 23.—In police circles there were some inquiries as to the whereabouts of ex-Senator Frank J. Linehan of Mattapan, who was an active politician in South Boston, and who is under indictment with one John L. Sullivan on charges in connection with the sale of lumber to city departments.

Linehan's case was to have come to trial on Monday, but it was indefinitely postponed because his counsel, Hon. James H. Vahey, was engaged in a murder trial.

Mr. Vahey said last evening that he had not seen Mr. Linehan for a couple of days, but that he is not concerned by this fact. He expects Linehan to be on hand for his trial, which will be immediately after the Schiappa murder case is finished.

It is charged that the defendants used the letter heads of the public grounds department to have lumber sent to certain designated places, presumably for the use of the city, and that the lumber was found in freight yards and other places under the apparent ownership of the defendants.

Another perplexing situation has arisen as to Linehan's bail. His principal bondsman was Patrick Sullivan, who was killed in an accident in Marlboro about two months ago. Sullivan is survived by his wife and Sullivan's estate is said to be responsible for the amount of the surety furnished for Linehan.

Acquaintances of Linehan's said last night that he had gone away upon an extended business trip, but that he will be on hand to meet his accusers when his case is called for trial.

COUNT YAMAMOTO

Wins Fight for Economy in Japan

TOKYO, Nov. 23.—Count Yamamoto, the minister of finance, has won his fight for economy, and the ministry has definitely rejected the military and naval expansion programs. Yamamoto has been urging the bankers to protest against the increase in the budget and has made a vigorous fight for retrenchment.

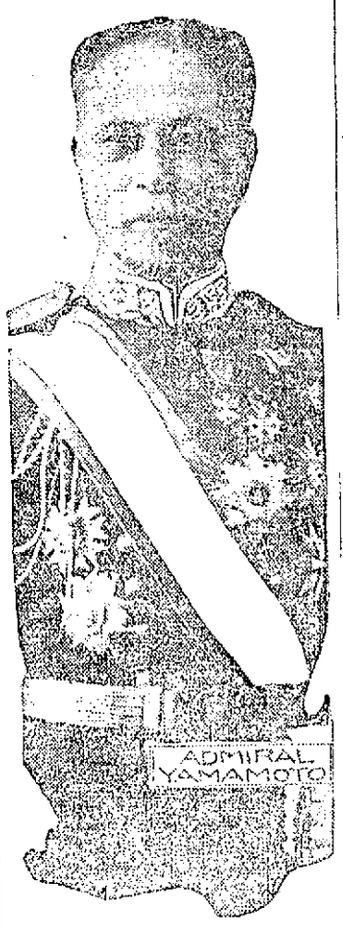

OLD COON
The selection of choice tobacco treated by special process made by hand by union workmen under most cleanly conditions
A Treat to Smoke Real
OLD COON

MEMBERS NOTICE!
LOWELL SOCIAL AND ATHLETIC CLUB MEETING
FRIDAY EVENING
Delmont vs. Roskin
Members Only Will Be Admitted

BRIGHT, SEARS & CO.
WYMAN'S EXCHANGE
Bankers and Brokers
SECOND FLOOR

BOXING GOSSIP

The meeting of the Lowell Social and Athletic club tomorrow evening promises to be one of the most interesting yet held. The main bout brings together Al Delmont, one of the world's cleverest bantams, and Chicken Roskin of New Bedford, a coming champion in the 115 pound class. Both men are in fine condition and were to have met in Boston, the local management securing them upon learning that the Armory club would hold no more meetings in its present quarters. Delmont has appeared here before and made a most favorable impression. He is one of the fastest boxers in the business and has a wallop. Roskin has been coming along finely and in New Bedford is looked upon as a coming champion. The semi-final will be an eight-round affair between George Stone and Billy Mulvey, two local rivals. Stone made a good impression in his recent bout with Young Josephs, while Mulvey when in condition is known to be a fast worker. Mulvey is in training for the event. There will also be a six-round preliminary. The meeting will be for members only, as usual.

BOARD OF POLICE

Granted a License to Richard Murphy

The members of the police board held a special meeting yesterday and transacted a little business. J. T. Donohue was granted a transfer of his license from 259 Lakeview avenue to 276 Middlesex street. The license of E. A. Shea at 599-601 Broadway was surrendered and cancelled and a license of the first class was granted to Richard Murphy for the same address.

SUIT FOR $50,000

Entered Against Charles Daggett of This City

Among the recent attachments recorded at the registry of deeds is that of Mary A. Evans, otherwise called Mary A. Hanlon, of Lowell vs. Charles Daggett et al. in an action of contract in the sum of $5,000.

SOCIAL AND FRATERNAL

The regular meeting of Clan Grant, O. S. C. was held in Grafton hall last night, and after a short session the members and their friends repaired to the Moot room where the following entertainment program was carried out. Piano selections, "Scottish Airs," Miss Jennie Mowatt; song, "Afton Water," Mr. James Brown; song, "Mary of Argyle," Miss Campbell; comic song, "When I Get Back Again to Bonnie Scotland," Mr. John Brown; song, "Rocked in the Cradle of the Deep," Mr. Dickinson; song, "We'd Better Bide a Wee," Miss Reid; whistling solo, Miss Caddell; reading, selected, Mr. Alex Ray; solo, selected, "Mary," Mr. Gavin Holt; comic song, Mr. John Reid; trio, "Willie Brewed a Peck o' Malt," Smith brothers; finale, "Auld Lang Syne," audience.

Knights of Malta

Lowell Commandery, 251, Knights of Malta, held its regular convocation on Tuesday evening, which was largely attended. After the meeting a chicken-pie supper was served in the banquet hall to the companions' wives and friends. The entertainment of the evening consisted of selections from the Industrial school brass quartet; readings by John V. Flatin; solos by J. A. Stevens and Joseph Heathcote; piano solo by Carl Mason; also a lecture on Knights of Malta by Mr. George F. B. Bowing.

Pythian Sisters

The meeting of Dorcas temple, Pythian Sisters, was held last night. It was reported that Sisters Stiles and Young, who are ill, are improving.

A circular was read from the grand chief urging the members to strive to build up the temple. Sisters Griffiths and Schofield were appointed a committee to run a sale for the benefit of the temple. M. of R. C. Sister Glidden gave a very interesting report of the convention held at Lawrence Nov. 15, which was listened to with interest. The following were nominated to fill the offices for the next term: M. E. C., Sister Potter; E. S., Sister Schofield; E. J., Sister Wentworth; M., Sister Panton; M. R. C., Sister Glidden; M. F., Sister Griffiths; I. C., Sister Walker; O. G., Sister Fullerton.

Brother Fullerton and Brother Potter were appointed to give a Mutt and Jeff supper at the next meeting.

Th members then adjourned to the banquet hall where Sisters Panton and Walker had prepared a bijou lunch which was enjoyed by all.

Notre Dame de Bonsecours

The regular meeting of l'Association Notre Dame de Bonsecours was held last night in C. M. A. C. hall with a large attendance. The president, Miss Elodie Gagnon, occupied the chair and considerable business was transacted. An application for membership was received and it was decided to hold a whist party for members only at the next regular meeting, December 12. Remarks for the good of the association were made by several of the members and by the chaplain, Rev. Fr. Brullard, O. M. I., D. D.

Centralville Social Club

The Centralville Social club held its regular meeting last night in their quarters in Lakeview avenue with President Arsene Trudel in the chair. A new member was initiated and several applications for membership were received. The committee in charge of the annual Thanksgiving celebration reported everything in shape for the event which will be held on Nov. 29.

Citoyens Americains

A large and enthusiastic meeting of the members of the Citoyens Americains club was held last night in their rooms, Dutton street. President Albert Bergeron presided and a grist of routine business was transacted. The committee in charge of the smoke talk to be held next Friday night reported everything in shape. A feature of this soiree will be an address on the protective tariff by P. J. Conlan of Boston.

THE ATHLETICS WON

Took Two Points From the Invincibles

The Tigers trimmed the Cubs in a game in the Concord league series last night. The Tigers won the first and third strings, losing the second to their opponents. Hessian of the Tigers was high man.

The Athletics and Invincibles of the Concord league also played the former team, winning two points. The Invincibles won the first string and total. Hammersley was high man, he being the only bowler to go over the 300 mark.

The game between the Elms and Maples last night resulted in a victory for the former team.

The scores:

CONCORD LEAGUE

Tigers

	1	2	3	T'l
Gorman	89	76	78	234
Harrington	106	68	79	253
Carney	77	84	83	244
Hessian	108	89	85	282
Sharkey	96	88	81	265
Totals	467	405	406	1278

Cubs

King	83	74	74	231
Giblin	104	83	73	260
Griffiths	93	84	77	254
Shea	93	99	85	277
Kelty	81	90	82	253
Totals	454	430	391	1275

Invincibles

	1	2	3	T'l
Cooney	80	80	82	242
Cogan	99	73	77	259
Sub.	75	69	77	221
Hammersley	90	105	115	301
Rogers	90	98	80	268
Totals	434	425	441	1300

Athletics

Hayes	75	69	77	221
McMinomon	82	103	84	269
Moran	75	91	86	252
O'Keefe	92	79	83	254
King	82	92	116	290
Totals	406	434	446	1286

ELMS DEFEATED MAPLES

Elms

	1	2	3	T'l
Bourgeois	88	89	85	262
Ducharme	68	82	79	229
Joyal	96	82	97	275
Dozois	70	82	90	242
Jodoin	78	71	68	220
Totals	400	409	419	1228

Maples

Morrison	81	85	86	252
Jacques	74	96	77	247
B. Jodoin	75	87	88	250
Paquin	81	76	73	230
Marchand	73	77	74	224
Totals	384	421	398	1203

LES MISERABLES ALLEYS

Smith won the weekly rolloff on Les Miserables' alleys last night with a total of 304. Hall was second with 300 and Wood was third with 298. The scores:

	1	2	3	T'l
Smith	108	96	100	304
Hall	86	108	106	300
Wood	101	96	101	298

STEAMER PRINCE JOACHIM, WHICH WENT ASHORE WITH MR. AND MRS. W. J. BRYAN ABOARD

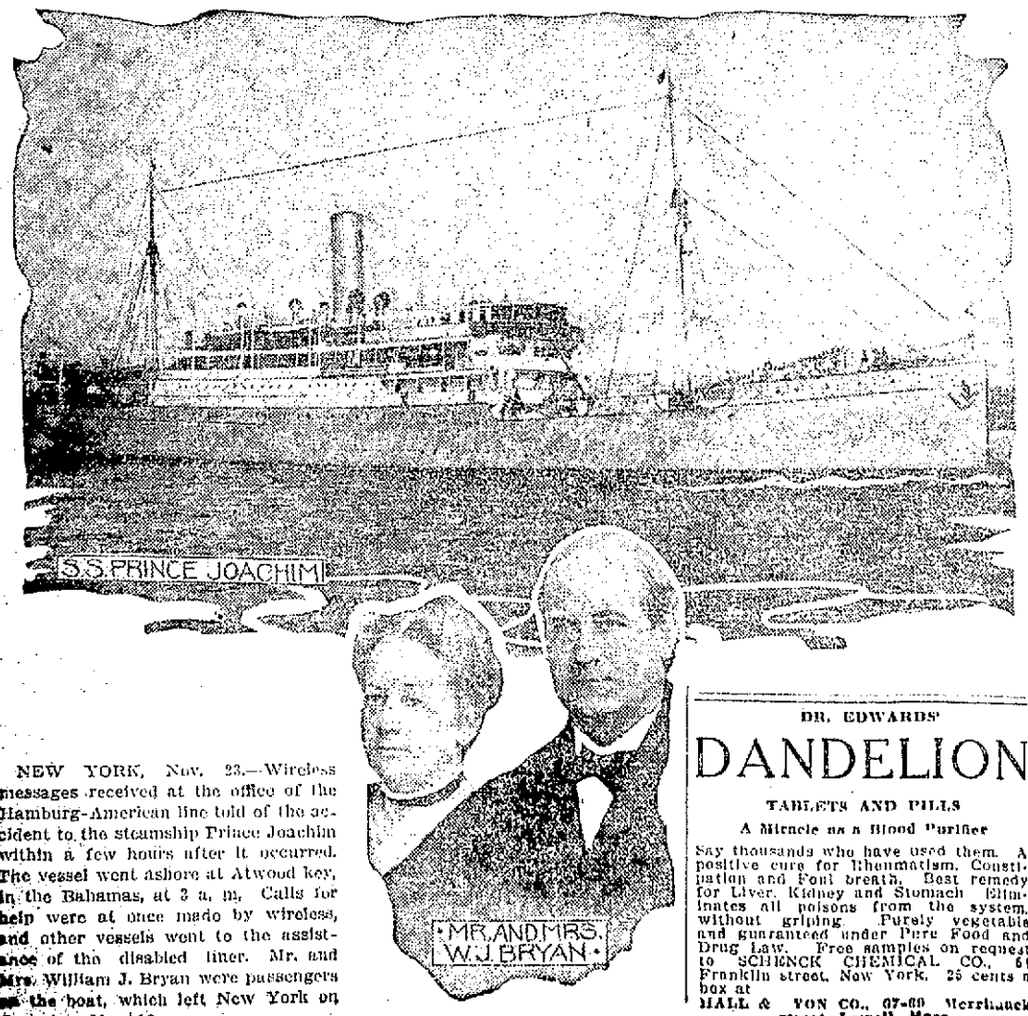

NEW YORK, Nov. 23.—Wireless messages received at the office of the Hamburg-American line told of the accident to the steamship Prince Joachim within a few hours after it occurred. The vessel went ashore at Atwood key, in the Bahamas, at 3 a. m. Calls for help were at once made by wireless, and other vessels went to the assistance of the disabled liner. Mr. and Mrs. William J. Bryan were passengers on the boat, which left New York on Saturday, Nov. 18.

DR. EDWARDS'
DANDELION
TABLETS AND PILLS
A Miracle as a Blood Purifier
Say thousands who have used them. A positive cure for Rheumatism, Constipation and Foul breath. Best remedy for Liver, Kidney and Stomach. Eliminates all poisons from the system, without griping. Purely vegetable and guaranteed under Pure Food and Drug Law. Free samples on request to SCHENCK CHEMICAL CO., 61 Franklin street, New York. 25 cents a box at
HALL & VON CO., 97-99 Merrimack street, Lowell, Mass.

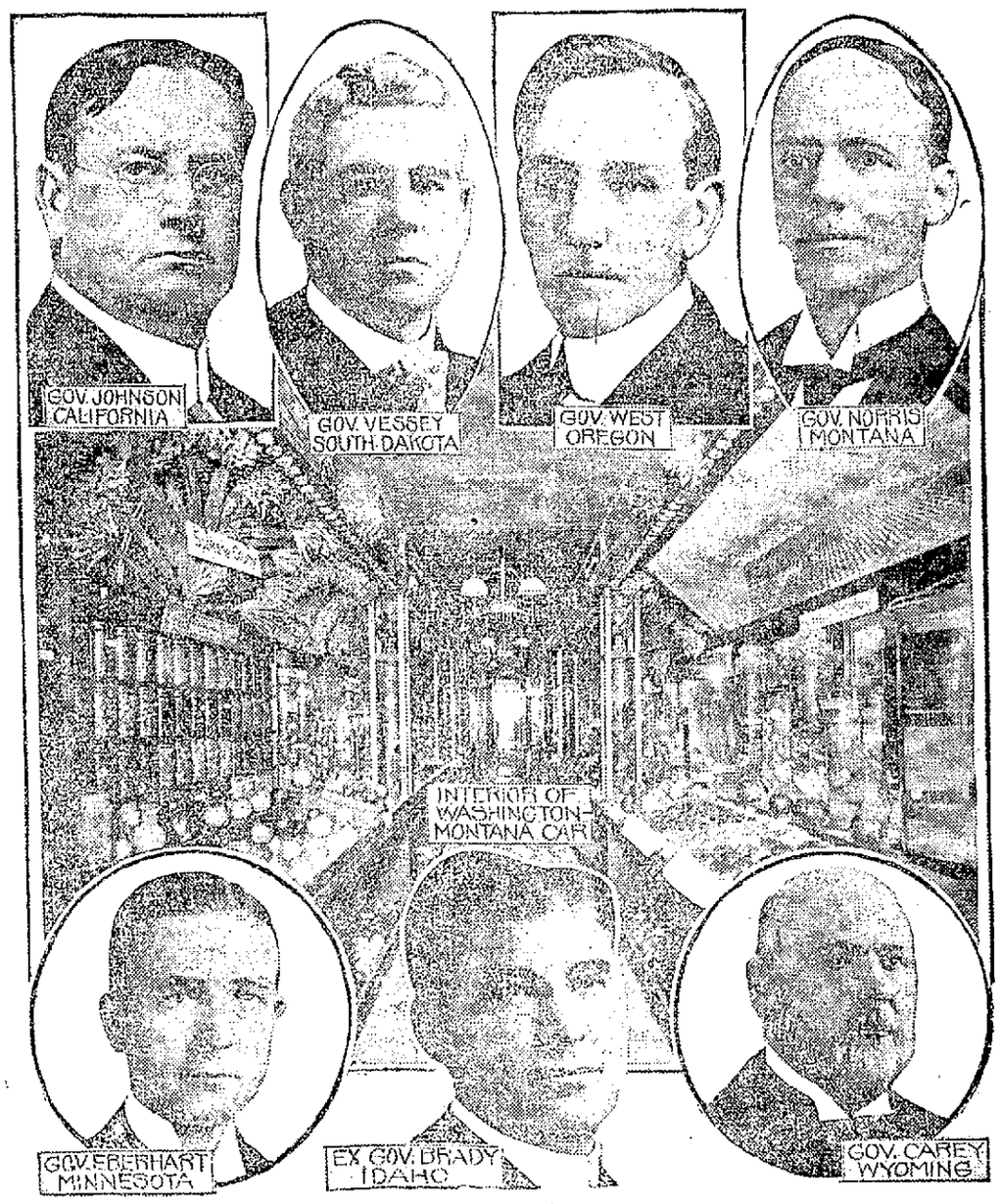

WESTERN GOVERNORS IN SPECIAL TRAIN INVADE EAST TO TELL OF PROSPERITY

ST. PAUL, Minn., Nov. 23.—The "governors' special," bearing the chief executives of the "prosperity belt," which stretches from the Mississippi to the Pacific—Minnesota, North and So. Dakota, Colorado, Wyoming, Montana, Idaho, Oregon and Washington, and the governor of California as the representative of the Panama 1915 exposition—leaves here Monday night, Nov. 27, on a trip to the east of 4000 miles, including visits to 21 cities in that number of days. The governors composing the party which is to make this remarkable journey, carrying the message of the west to the east, includes Gov. A. O. Eberhart, Minnesota; Gov. John Burke, North Dakota; Gov. R. S. Vessey, South Dakota; Gov. E. L. Norris, Montana; Gov. Oswald West, Oregon; Gov. J. H. Hawley, Idaho; Gov. M. E. Hay, Washington; Gov. J. M. Carey, Wyoming; Gov. Hiram Johnson, California. Governor Shafroth of Colorado is to meet the special at Chicago. It is not unlikely that governors of other states may be picked up enroute. Four cars have been fitted up with exhibits of the agricultural products, minerals, timbers and photographic views, which are attached to the train. These exhibit cars will be open to the general public at all the cities at which the governors' special stops. The itinerary of the governors' special is as follows: Nov. 28, Chicago; Nov. 29, Kalamazoo, Grand Rapids; Nov. 30, Detroit, Toledo; Dec. 1, Cleveland; Dec. 2, Buffalo; Dec. 4, Rochester; Dec. 5, Syracuse, Utica; Dec. 6, Albany; Dec. 7, Washington; Dec. 8, Baltimore; Dec. 9, Philadelphia; Dec. 11, New York; Dec. 12, Harrisburg; Dec. 13, Pittsburgh; Dec. 14, Columbus; Dec. 16, Indianapolis; Dec. 18, St. Louis; Dec. 19, St. Paul, Minn.

35th ANNIVERSARY

Was Observed by the Highland M. E. Church Last Night

The vestry of the Highland M. E. church was last night the scene of a pretty gathering, the occasion being the 35th anniversary of the dedication of the first chapel of that church. The gathering numbered about 125 and among the guests were Rev. Lemuel H. Murlin, LL. D., president of Boston university; Rev. Franklin Hamilton, D. D., chancellor of the American university, Washington, D. C., Rev. George H. Spencer, D. D., the presiding elder of this district, and Mr. H. A. Smith of the Lowell board of trade.

The banquet was served at 7.30 o'clock in the Sunday school room of the church and was followed by interesting addresses. Rev. Arthur Bonner, Ph. D., pastor of the church, opened the festivities with a neat address of welcome, in which he outlined the work of the church since the dedication of the first chapel. He thanked the people for their kindness to him and his wife

REV. ARTHUR BONNER,

during his pastorate and he introduced as the first speaker, Mr. H. A. Smith of the Lowell board of trade, who spoke on Lowell and its inhabitants. His interesting remarks were followed by an address by Rev. George H. Spencer, D. D., the presiding elder of the district, who spoke in part as follows:

"I have been introduced to you by your pastor as being almost a bishop in my episcopal power, as a very good substitute. In other words, I am a 'near bishop,' an 'almost but not quite,' a sort of near silk. His introduction reminded me of the story of the rector of the Boston cathedral who was warmly complimented on his sermon at the end of one of his services by a little, old Irish woman. 'Tut, tut,' said the priest, 'You mustn't flatter me.' But the little woman kept reiterating, 'What a lovely sermon your reverence had this morning.' The rector finally called her to halt by telling her that all her flattery rolled off him just like water off a duck's back. Then the little woman replied, 'But remember, your reverence, that ducks like water.' Well that is just the way I feel about your pastor's introduction. He has told you that you may expect some funny stories and an assortment of jokes and at the same time he expects, if I understand his letter aright, that I should address you on a very serious subject, and I can think of no better one than to discuss the relation which ought to exist in this 'spotless town' between its board of trade and its churches, in other words to answer the first speaker's question, 'What relation has the board of trade to a gathering of this sort?'

"The church of Christ does have a relation to the city and its board of trade. The church must and does take the Christ attitude toward the city. It is related that when the great German general, Blucher, was taken up into the dome of St. Paul's in London and looked down over that city and saw all that wealth and magnificence, the old general merely remarked 'My God! What a city to loot!' And when Christ went up onto a high mountain and looked down on that great glittering city of Jerusalem, he wept as only a strong man does, and said, 'Jerusalem, Jerusalem, thou that stonest the prophets that are sent unto thee, how often would I have gathered you unto me like as a hen gatheredh her chickens under her wing.' Well, that was the attitude of Christ, and that is, and must be our attitude.

"The church is moved with compassion at the suffering and sin. It is in the ministering unto this that the life of the church manifests itself. A few miles from this city there is a church on a fashionable street, which found itself in that not unusual predicament of having been left stranded by the removal of its old congregation to a newer part of the city. Well, one Sunday there strayed into the Sunday school four little Italian children from the great foreign neighborhood now pressing close on the back door of the church. The sight filled the pastor with joy, and at the next meeting of the deacons of his church he told them, his whole person throbbing with joy, that the solution of their great problem had come, that since the old members would not come, the back door should be opened on the great world of opportunities outside. A very aristocratic old deacon, with a great mass of flowing side whiskers, got up and promptly nipped that plan of his pastor's in the bud, and last summer when I met that old pastor he was almost broken hearted over the failure of his deacons to act with him and build up a church worthy of the name. And so far as I know, this is the only church of its kind in the state. The state couldn't stand for another of this sort. That deacon was a regular Judas.

"The pastors of today have a great desire to minister to the needs of their city. There was never a lack of this feeling of service. But oftentimes the community thinks of the church as a sort of mutual admiration society. The community simply misunderstands what the church is trying to do, and it is to a great degree our fault. We hear the sympathetic note in our pulpits quite often nowadays, a note of sympathy for the workaday people and the workaday problems. And it is the mass of these workaday people who are carrying the work of Christ onward.

"The pastor is the friend of his whole congregation, is the man who dwells by the side of the road and gives comfort and aid to the passerby. But the church must realize that the pastor cannot do this alone. He must have the whole church behind him. The matter of current expenses is a great problem. The laymen should take entire charge and responsibility of the current expenses. The church has been and is crippled to an enormous extent by the means of raising funds by beggary as it does. That part should come from within the church. Nine-tenths of the work done in a church is for no other reason than to keep the machinery going. What would we think of some great shoe factory all equipped and the machinery going and not a pair of shoes in process of construction? The laymen must organize to reach every one of its members and then the church will begin to develop some speed and progress. But this attitude of beggary must go from our midst."

The next speaker was Rev. Franklin Hamilton, D. D., chancellor of the American university, Washington, D. C., who spoke as follows:

"You have just listened to the best extemporaneous speaker in this part of the country. I do not think that it would be well for me to occupy much of the time since it is so short and since I am little more than a substitute for the bishop who was to have been here and would have if he had not had to go out west to the convention of the bishops of our church. I am only a voice speaking for him. It reminds me of the story of the old Maine farmer who was being persuaded to invest in a telephone. He would not allow himself to be coaxed into it in spite of all the efforts of the wily agent. Finally he was persuaded to step into a booth and prove to his own satisfaction that it was perfectly possible to talk to a person 10 miles away. His wife happened to be visiting at a little village about nine miles away as the crow flies. They called her to the telephone and then directing the old farmer to address her in his usual gentle and kindly manner, the receiver was placed into his hands and he was closed up in the booth. But just at this moment a bolt of lightning struck the wire just a short distance away and the old farmer burst out of the booth, exclaiming, 'That wha Sarah, all right, I recognized her voice.' And he took the 'phone on the spot.

"I am going to tell just one more story and then sit down. In one of Billy Sunday's revival services out west he asked all the ladies who didn't paint to stand up. Two old spinsters got up. Billy Sunday peered down at them over his pulpit for a few moments and then remarked dryly, 'I think that both of you need it badly.'

"Well, I have known your pastor for many years and have loved him dearly, and I pray that God's richest blessings may rest upon him and you all."

Then Rev. Lemuel H. Murlin, D. L., president of Boston university, was introduced and his address was in brief as follows:

"It gives me great pleasure to be here tonight. When I received your pastor's invitation to come here tonight, I felt like a girl who had waited for 15 long years for her fellow to propose and when he did get up his courage to do so, she broke right in and accepted him before he had half finished. And I am going to take as my topic the one taken by your presiding elder, 'Why should a representative of the board of trade be here?'

"For just one reason, co-operation. Co-operation is the keynote of the situation. While we are striving for the physical and commercial betterment of our citizens, their moral and religious welfare should be looked after, and that is where the co-operation of the church comes in. Every commercial club should have a knowledge of the church and what it can do to help them as well as to have a knowledge of how they can help the church.

"And I am going to plead for the co-operation of the churches. The preacher must have, first of all, the co-operation of the business men in his congregation. Then the business interests should be taken care of by these men. The work of the church is hindered immeasurably by the lack of care for its business interests. Then there must be a campaign conducted on the same lines on which political campaigns are conducted. If a man is a Catholic, or a Baptist, or a Methodist, or the member of any of the Christian churches, then let him alone, just as the political parties let the man alone whom they feel sure is giving his allegiance to one party or another. It is the man whom they do not know how he will vote that they get after and it is the non-Christian man whom we should make a thorough canvass of the city for, and when we have found him, get his allegiance to one church or another, just as his personal tastes may dictate, but get him into some Christian allegiance."

The event closed with the singing of the Doxology.

Iroquois Canoe club, Associate hall, Thursday, Nov. 23rd. Tickets 25c.

Mothers! Your Children Need Help

and you can give it. It is in your power to make them vigorous—to send them out in life physically fit to play their part as students or workers. How? by giving them, *when young*, that *best* of family medicines—Dr. True's Elixir. It cures constipation, billiousness, nervousness. It tones the stomach, restores lost appetite, enriches the blood and makes good health a permanency. Expels all worms. All dealers. 35c., 60c., $1.00.

DR. J. F. TRUE & CO., Auburn, Me.

TRUE'S ELIXIR

The Family Laxative and Worm Medicine

A Wireless Operator

GIVES BRIEF ACCOUNT OF HIS DUTIES

Alfred R. Arnold was born in Chicago, Ill., and took up the study of wireless telegraphy about five years ago, and is now employed on an ocean steamer. The duties of a wireless operator require a keen sense of hearing and robust health at all times. The emanations from the spark are detrimental to a healthy nerve, as is the continued strain on the hearing and the necessity of working days and nights without sleep, by reason of distressed vessels requiring the attention of the wireless operator, especially in rough weather.

"I was in a totally run down condition, no appetite, headache, and hearing bad. Was afraid I would have to give up my vocation of wireless operator, until I heard of 'Tona Vita,' and commenced taking it about ten days ago. The results obtained were remarkable, and I feel better than at any time in life, in fact, completely cured. I can cheerfully recommend this medicine to anyone."

One of the specialists who are meeting the public in Lowell and explaining the nature of the new tonic said: "We are receiving indorsements from scores of men and women of unquestioned integrity in Lowell who have found 'Tona Vita' all we claim, but we are especially glad to receive statements of this character from men and women who are so well and favorably known as Mr. Arnold.

"We want the men and women of this city who are suffering with what is called "run-down" condition to try this medicine. If the results are not entirely satisfactory we refund the price paid for the medicine. We know we have the greatest tonic ever offered the public of this country, but we can't prove this to an individual unless he or she is willing to try it. Our time in Lowell is limited so that we are anxious to have as many people we can conveniently talk to, call during the next few days. We are meeting a great many people and the numbers are increasing each day, but when we realize how many debilitated, nervous people there are in this big city, who would be so greatly benefited by 'Tona Vita,' it seems positively wicked that either through carelessness or skepticism, they do not try this tonic."

These specialists are on hand to meet the public from 9 a. m. to 8 p. m. The sale of this new medicine is now the biggest thing of the kind ever seen in Lowell, and each succeeding day marks an increase of interest. "Tona Vita" is proving a complete revelation to the thousands of half-sick, run-down, listless men and women in the city who did not know exactly what was the matter with them. It would be worth anybody's time to visit the Hall & Lyon Drug Co., and inspect the large number of testimonials from those who have undoubted faith in the tonic as a remedy of unusual value.

TEXTILE FRESHMEN

Scored a Victory Over the Sophomores

The Textile freshmen made a complete cleanup yesterday afternoon against the sophomores in their annual field day. The two big events in the school year, the freshmen-sophomore football game, and the flag rush were both captured by the 1914 men.

The football game was fast and exciting, many thrilling plays being contributed by both teams. The most spectacular play of the game, and in fact in the history of the clashes of these two teams, was a drop-kick by Schofield from the 35 yard line, the ball sailing exactly between the uprights.

The game opened with the sophomores receiving the kick off on the 15 yard line. After an exchange of kicks, McGowan recovered for the "cubs" on the sophs' one foot line. The older class team's line was like a stonewall and as the freshmen were unable to make the goal line on three rushes, the ball changed hands. Madden was called back to kick but two men were in on him before he could get it away and he was thrown for a safety. The rest of the first period and the whole of the second were productive of fast playing by both teams but of no further scoring.

Greer was down under Schofield's kick-off at the beginning of the third period and he recovered the ball on the sophs' six yard line. The freshmen team were penalized on the second rush, and on the third, Schofield booted the ball between the uprights from the 35 yard line for three more points.

The final score came in the last period when Hamilton, the freshman quarterback recovered a punt and ran seventy yards for a touchdown. Schofield kicked the goal.

The playing of Schofield, Taft and Hamilton was the best for the youngsters, while Cleary, Dover, Ryder and Pinanski starred for the sophomores. The summary:

FRESHMEN	SOPHOMORES
Taft, le	re, Madden
Lane, lt	rt, Dover
Ross, lg	rg, Pillsbury
Greer, c	c, Jefferson, Peck
Messenger, rg	lg, Gadsby
Pike, rt	lt, Thomson
McGowan, Robertson, re	le Pinanski
Hamilton, qb	qb, Cleary
Hurid, rhb	lhb, Ryder, Rayner,
Schofield, lhb	rhb, Leffingwell
Hurid, rhb	lhb, Ryder, Rayner
Christy, fb	fb, Davieu

Score: Freshmen 11; Sophomores 0. Touchdown—Hamilton. Goal from touchdown—Schofield. Goal from field—Schofield. Safety—Madden. Referee—Lamont, '12. Umpire—Crave, '12. Field Judge—Standish, '10. Head linesman—Frost '12. Time—Two 8 and two 6-minute periods.

The freshman class was also victorious in the flag rush. The sophs held off the youngsters and prevented them from getting the flag, but finally, with one-half minute more to go, E. G. Woods of Somerville managed to capture the flag.

The afternoon's sports were enjoyed by a large crowd and the members of the faculty present, including Principal Eames, Mr. Stewart, Mr. Cushing, Mr. Batty and Mr. Wood were enthusiastic in their praise of the sportsmanlike feeling which existed between the two classes.

Iroquois Canoe club, Associate hall, Thursday, Nov. 23rd. Tickets 25c.

Protect Yourself!

AT FOUNTAINS, HOTELS, OR ELSEWHERE

Get the Original and Genuine

HORLICK'S MALTED MILK

"Others are Imitations"

The Food Drink for All Ages

RICH MILK, MALT GRAIN EXTRACT, IN POWDER

Not in any Milk Trust

Insist on "HORLICK'S"

Take a package home

THE GILBRIDE CO.

Again we offer $33.50 to $40.00 NEW MODEL SUITS for $19.50

And $50.00 to $75.00 HANDSOME MODEL SUITS for $29.50

Such an offer as this from a reliable house has never been advertised at the height of the season. We proved it to hundreds of Lowell women last week, and we will convince hundreds more tomorrow that it's

The One Sale in Town That Sends You Home Satisfied

Our entire purchase of suits did not arrive last week, the balance of the lot got here yesterday, and they will be put

On Sale Friday at 8.30 P. M.

There are hardly two styles alike. The materials are of fine diagonal serges, imported cheviots, chiffon broadcloths, men's wear worsteds, fancy mixtures, English tweeds and wide wale serges; all lined with finest quality peau de cygne or Skinner satin. Don't miss this opportunity to get one of these handsome Model Suits at HALF PRICE OR LESS.

Only $19.50 and $29.50

Exhibition and Sale of

Fine Furs

We have secured the House Samples of three of the country's leading furriers to hold a special exhibit and sale of high grade Fur Coats, Scarfs and Muffs.

THURSDAY, FRIDAY and SATURDAY

We Will Sell Them 25% Less Than Regular Prices

This opportunity presents a splendid saving on the highest grade of quality possible.

FUR COAT SPECIALS

BROWN CONEY FUR COATS.....$40.00
BROWN CONEY FUR COATS, Opossum Collar, 52 inch.....$45.00
BLACK PONY COATS, 52 inch.....$45.00
NATURAL PONY COATS, 52 inch.....$79.00
HUDSON SEAL COATS.....$125.00 Upwards
NEAR SEAL COATS.....$79.00

FUR SETS

BLACK LYNX and FOX SETS $25 UPWARDS

MINK SETS -- $50 UPWARDS

SOME UNUSUAL VALUES IN NEW WAISTS

A NEW LOT OF TAILORED WAISTS, made of good quality white linon, with prettily embroidered fronts. Very good values; were 98c; now 69c

A GOOD BARGAIN IN SCOTCH FLANNEL WAISTS, in lots of different colors, both with soft and laundered collars, with tucked front and shirt styles; also an all white flannel. Very stylish. The $2.98 Waists marked down to.....$1.98 And the $1.98 to $1.59. Very good values.

IDEALEAN FLANNEL SHIRT WAISTS, made with best quality flannel sold; in different colored stripes, both in tucked fronts and shirt styles, with soft collar and cuffs. Very natty. Were 98c, now for 69c

A NEW LINE OF SILK MESSALINE WAISTS, black and navy, buttoned back with silk lace yoke; good numbers. Also one of old rose messaline with side frill; very stylish; for.....$1.98

The Many Virtues of "Harvard Mills" Hand Finished Underwear

Give this brand a prior claim on your affections. We use the word "Affections" advisedly—

"Harvard Mills" Underwear becomes endeared to all Women and Children immediately. It is clean, comfortable, perfect fitting, finely finished and good wearing underwear. Buttons, linings, seams, shape—all most carefully looked after, so that every garment provides ample comfort.

"HARVARD MILLS" (hand finished) UNDERWEAR is produced under careful hygienic supervision, is pleasing to the eye and a solace to the body.

Some of the "Harvard Mills" Brands We Handle Are:

WOMEN'S FLEECED VESTS, high neck, long and short sleeves, also 12 in. sleeve. Regular size 50c; extra size.....62 1-2c

WOMEN'S FLEECED PANTS, with French band, ankle length, also tight top. Regular size 50c; extra size.....62 1-2c

WOMEN'S WHITE MERINO VESTS AND PANTS, high neck, long sleeves; ankle length pants, with French band. Regular size 75c; extra size.....$1.00

ALSO UNION SUITS. Regular size $1.50; extra size.....$2.00

WOMEN'S SILK AND WOOL VESTS AND PANTS, high neck, long sleeve, ankle length pants, with French band. Regular size $1.00; extra size.....$1.25

ALSO UNION SUITS. Regular size $2.00; extra size.....$2.50

WOMEN'S ALL WOOL VESTS AND PANTS, high neck, long sleeve, ankle length pants, with French band. Regular size $1.50 each. Also Union Suits $3.00

TWO EXCEPTIONAL VALUES IN APRONS For the Week End Selling

WAITRESS' or NURSES' APRONS, made of heavy sheeting, 72 inches wide, with pocket. Regular price 39c.....19c

LONG or BAND APRONS, made of Amoskeag gingham or percale, with strings and pocket. Regular price 39c.....25c

SALEM ALDERMEN

Accept Resignation of Simon B. Harris

SALEM, Nov. 23.—At the meeting of the board of aldermen last evening an order was adopted directing the mayor to notify the president of the Boston & Maine railroad that it is their desire that the grade crossings be abolished in Salem.

An order was referred to the finance committee for an appropriation of $9500 for another chemical engine. The salary of the secretary to the mayor was fixed at $2 per day. The resignation of Simon B. Harris as city marshal, to take effect Nov. 30, was accepted.

In regard to an emergency water supply, President Perley submitted a report supplemented with an opinion from the city solicitor that there is no authority under the law to force Beverly to assume any portion of the expense of securing a supply from Cheboacco lake. If Salem should take the initiative in securing a supply without the consent of Beverly, Salem would have to assume the entire expense.

Div. 11, A. O. H., Hibernian hall, Fri. eve.

BEVERLY REGISTRATION

BEVERLY, Nov. 23.—Registration for the municipal election closed at 10 last night with 4904 names on the voting list, an increase of 68 over the state election of this year.

The registration by wards is as follows: Ward 1, 882; ward 2, 647; ward 3, 642; ward 4, 838; ward 5, 853; ward 6, 344.

If you want help at home or in your business, try The Sun "Want" column.

THE LOWELL SUN

JOHN H. HARRINGTON, Proprietor

SUN BUILDING, MERRIMACK SQUARE, LOWELL, MASS.

Member of the Associated Press

THREE DOLLARS PER YEAR. TWENTY-FIVE CENTS PER MONTH

The sworn daily average circulation of The Lowell Sun for the year 1910 was

15,976

Sworn to by John H. Harrington, proprietor, Martin H. Reidy, business manager, and Alfred Pilotte, pressman, of The Sun, before me, January 2, 1911. J. JOSEPH HENNESSY, Notary Public.

THE MEN NOT TO ELECT

The new municipal board should be made up of men who will work harmoniously together, not of men who will spend the year wrangling. We may get three or even four good men on that board, but if the fifth be a disturber, he will block the progress of business and defeat the purpose of the charter. The present is not a case in which any voter can afford to support candidates from sympathy. The man who needs the money may not be the man who can give the city the best service in return. On this point the voters will have to exercise sound judgment.

MUNICIPAL PROBLEMS

After the new government gets into working order there will be a number of important municipal problems up for consideration. One of these will be the matter of establishing a public market by which the people of the city will be able to purchase certain household necessities without the intervention of the middleman. Some of the cities that have adopted the new charter are making a specialty of the public market. The city of Lynn, we understand, is already experimenting with a municipal market. There is no reason why such a market should not prove very beneficial to the housekeepers of the city. A market in which farm products, meats and some other necessities could be secured at the lowest price and of best quality would be highly advantageous. The experience of other cities will help to guide the new government in regard to this matter.

DANGER OF BLANKING

In regard to voting for different officials at the primaries it is feared that a great many ballots will be spoiled either by voting for too many candidates or in some other way. It may be repeated again for the information of the voters that each can mark his ballot but for one candidate for mayor, four for commissioner and five for school committee. If when looking over the ballot when marked it is found that too many candidates have been voted for, the correction can be made by effacing the vote marked in excess of the specified number. With so many candidates on the ballot, it is to be hoped that the foolish, treacherous and boggish method of casting "bullets" will not be adopted by any voter. The citizen who resorts to this method of helping a single candidate should remember that he may cast his "bullet" for a man who will be defeated. The voter will thus throw away his privilege of voting for the entire number of candidates to be elected.

THE SUFFRAGETTE OUTBREAK

The outbreak of the suffragettes in London the other evening was one of the most disgraceful exhibitions yet given by that militant body. Such demonstrations are calculated to turn many of the friends of woman suffrage against the movement. There is no doubt whatever that public opinion not only in England but in this country is gradually tending towards extending the franchise to women, but frenzied outbreaks of the character planned in London this week will tend only to delay the time when women will be granted the franchise. Such silly manoeuvres as that of chaining themselves to stone posts and carrying bags of stones under their dresses to be used in smashing the windows of government offices are the extremes to which the suffragettes are going in this frantic effort to compel the government to grant them equal suffrage with men.

When the women show their ability to conduct an agitation properly and with less of this public hysteria they will make more progress towards the goal of their aspirations than by the present methods. Wherever they find a public official who does not believe in woman suffrage they take it as an insult if he states his position clearly. This is the only excuse they had for planning the raid upon the house of parliament. They were promptly intercepted by the police but they struggled, and yelled and fought much after the manner of felines until they were arrested. The government had no alternative for the ministers could not allow the women to enter the house of commons to insult the members and wreck things generally. The women make a specialty of seeking martyrdom, and they should get all they desire of that kind of notoriety. Such demonstrations indicate the extremes to which women might go in a political contest in order to convert people to their way of thinking.

TAFT AND THE PROGRESSIVES

Senator Lodge has visited Colonel Roosevelt at Oyster Bay for the purpose, it is assumed, of getting the Colonel's views in regard to preparing for the presidential campaign. The result of the election in Massachusetts, in which Senator Lodge and his party were turned down after a most exciting battle, was a serious blow to the candidacy of President Taft.

It was stated during the campaign that a vote for Frothingham would be a vote for Taft, and as Frothingham was defeated it is, therefore, logical to conclude that Taft was repudiated so far as his candidacy was involved in the contest. Senator Lodge, no doubt, is seeking advice on the question of making the best of the situation.

On the other hand the republican progressives are making a vigorous fight for the nomination of Senator La Follette. President Taft has openly stated that he withheld federal patronage from the senators who opposed his policy on various public measures. Among these were the progressives including La Follette. There is a strong sentiment for the Wisconsin senator in the west, and judging from the growth of the progressive movement it would not be at all surprising if President Taft should be defeated in the republican national convention.

The progressives aim at the nomination of candidates who will represent the rank and file of the republican party rather than the stand-pat element which is represented by President Taft.

There is a feeling that Col. Roosevelt is not in sympathy with Taft and that he may lend his influence to the progressives if indeed he does not himself become a candidate for a third term.

SEEN AND HEARD

A man wants to be mighty careful what he says that is apt to be quoted. He may not mean to get himself into needless trouble, but trouble never wants for the opportunity.

A talkative woman can make more trouble for a man than any other influence, and she does not have to turn her hand over, either.

Some men are so built that they can be terribly fierce enemies or the warmest friends. If they are the latter, they are good to tie to, but one must not expect a middle way.

Sometimes, when a person has a heap of trouble, he, or she, is apt to think that he is entirely alone in the world, which isn't at all true.

Some day, every house will have a wireless outfit, and then the air will steam with the neighborhood stories.

Fate is against some people when they want to lose flesh. The physician's diet list lasts just two days with some people. It is pretty hard to cramp down a person's eating propensities.

Twenty years' time will remove some people who always make trouble and there is no need of buying a gun.

When more than two people tell a woman that she had a pretty mouth, that is sufficient. It is one of her assets from that time henceforth.

If one could turn back old age as easily as he could turn back the hands of a clock, there wouldn't be any correct time at all in the world.

There are only two people in the world who have a license to lie—the young woman who is protecting her best young man and the detective who is anxious to prove his case.

In a restaurant whose patrons have obtained many privileges the proprietor has finally seen the necessity of curbing personal liberty to this extent: "Guests are requested not to tie dogs to table legs."

"I have washed every window in my house myself, and all in one forenoon," said a young woman who is noted for knowing the easiest and quickest ways to do housework. "And what's more, I did not use a drop of water. No slopping around with wet rags for me."

"How do you manage it" asked the friend.

"Just this way," was the reply. "I buy a pint of denatured alcohol, which will wash two dozen windows. Then I simply put a little on a cloth and rub the window briskly a moment. The dirt comes off in a twinkling and the windows are left clean and bright. It takes just one-half the time and is only one-quarter the work of the old soap and water way."

"So it makes you feel young again to see the camellia in fashion," the florist remarked to an elderly customer. "As a matter of fact it has never been out of fashion excepting in the matter of women wearing the blossoms. You'll find good sized camellia trees in every rich man's greenhouse—some of them older than I am and thriving better than ever. That reminds me. The most interesting thing that I know about camellias is this: It is now 103 years since they were introduced in the United States but the first plant ever brought here is still alive. It's in the Lucas garden, in Charleston, S. C. It is of course single red, the original type, and is grown out of doors, the same as in its native Japan."

"There's more than one way to save a new hat when caught in a rainstorm—if you only think quick enough," a woman remarked. "The other night a sudden downpour found me out with no umbrella. I saw dollars of damage staring me in the face, but the happy thought of cutting off all the expensive trimming and tucking it under my coat came to me and I saved the day."

Quanah Parker, chief of the Comanche Indians, who died some weeks ago, enjoyed the reputation of being the wittiest man of his race. He was likewise a man of affairs and something of a lobbyist. He had appeared before the committee of Indian affairs regularly for years, and the members of that committee had become intimately acquainted with him.

Two or three years ago Uncle Sam issued a mandate to the effect that the Indians in the future should take unto themselves but one wife. Quanah, appearing before the committee, told its members that many of the men of his tribe had more than one wife. He was admonished to go home and tell them that this condition of affairs could no longer exist and that the surplus wives must be sent home to their parents.

Last session Parker again appeared before the committee and the following conversation took place between him and a committeeman.

"Did you tell your bucks that they must have but one wife, Parker?"

"Yes, me tell 'um," responded the Indian.

"Did they get rid of the extra wives?"

"Yes, all gone," answered the chief.

"But," urged the committeeman, "I am told that you, yourself, have six wives."

"Yes, me got six," said Parker.

"Now, this will not do, Parker. You have got to get rid of those extra wives. You go home and tell them to leave. Send them back to their parents. Tell them to go home."

"You tell um," responded the Indian.

D. E. Proctor of Wilton has started out to advertise New Hampshire. He evidently is not going to restrict himself to one day, but all days in the year, for here is the verse on the outside of his business envelopes, one of which has been received by the editor of "The Observant Citizen" column in the Manchester Union:

The Guv'nor says
About these days:
"It pays to advertize,"
Make the world know
Where those things grow
That take the highest prize.

So blow your horn,
Day, night and morn,
And then again at dinner;
Proclaim to all,
Both great and small,
New Hampshire is the winner.

Her Granite hills,
Her lakes and rills,
Praise every good within her;
Her flag unfurled,
Prove to the world
New Hampshire is the winner.

BEGINNING TOMORROW

Friday, Saturday and Sunday, La Trinidad 10c cigar for 5c straight, $2.50 a box of fifty. All other days 10c, three for 25c.

Also the General Purity, a good 5c cigar in boxes of twelve and twenty-five at 33c and 65c. Howard, the druggist, 197 Central street. (Just in—choice genuine Calabash pipes, $4.00 to $6.00.)

Putnam & Son Co.

166 CENTRAL STREET

An Overcoat for Every Boy in Lowell

Our Thanksgiving Sale of

BOYS' OVERCOATS

STARTS TODAY

THERE are ready—more **New, Stylish Overcoats** than have ever been shown before in Lowell to fit boys 3 years to 18 years of age. All are new, cut on the most stylish models, made in all ways that overcoats should be made, from materials chosen for their good wearing qualities, as well as for good looks. Every garment is carefully tailored and the fit you can see for yourself. The prices are **less** than you will pay elsewhere for well made overcoats, and you have a wonderfully great variety to choose from.

Overcoats for Boys 3 Years to 10

For $2.00 Three styles of long, warm double breast Russian overcoats—blue mellons or Oxford, made with velvet or soft collars.

For $2.50 Three styles of Russian overcoats, made from fancy coatings or plain blue mellons, with velvet or self collars.

For $3.00 Four styles of Auto and Russian overcoats—double breast, button close in the neck or with convertible collars.

For $3.50 Seven styles of Auto and Russian overcoats, double breast, of fancy overcoatings or in plain blue—convertible collars or to button close.

For $4 and $4.50 Seven styles of double and single breast Auto coats of fancy coatings—convertible collars, and also Russian overcoats to button close.

For $5.00 Thirteen styles of Russian and Auto overcoats—the Auto coats made single or double breast—convertible collars or to button close, made from a great variety of attractive fancy coatings, blue kerseys and chinchillas.

For $6 to $10 Seventeen styles of Russian, Auto and Polo Coats, button to neck, or with convertible collars—plain or with yoke and half belts—of fancy coatings, blue and gray chinchillas, brown and tan coatings.

Overcoats for Boys 10 Years to 18

CUT ON MODELS LIKE THE YOUNG MEN'S, BUT WITH A JUVENILE TOUCH—EXACTLY SUCH SMART GARMENTS AS LADS OF THESE AGES DESIRE.

For $3.50 Two styles of long fancy overcoats, dark gray mixtures and Oxford diagonal, with convertible collars.

For $4 and $4.50 Four styles of fancy overcoats, all with convertible collars, gray herringbone weaves, dark brown and tan diagonals.

For $5.00 Eight styles of fancy overcoats, all with convertible collars, buton through, medium dark brown patterns, gray herringbones, tan twills and overplaids. A most attractive collection.

For $5.50 and $6 Five styles of handsome fancy overcoats. All Scotch effects and with convertible collars.

For $7 and $8 Six styles of fancy overcoats, with convertible collars, new button through model, brown and gray Scotch effects.

For $9 and $10 Ten styles of fancy overcoats, single and double breast, convertible collars, plain with half belt, fancy lined or lined with serge or plaid back.

For $12 and up to $18 Thirteen styles of Scotch and fancy overcoatings, made single or double breast with or without belt, fancy lined or plaid back, from Rogers, Peet & Co., with satin yokes.

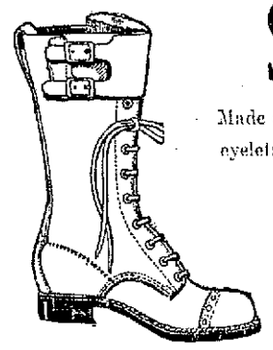

STORM BOOTS FOR BOYS

Made of black Kangaroo leather and of heavy tan grain leather—full double soles, all leather heels, two buckles, brass eyelets, with rawhide laces. The best storm boots offered and the most durable that any boy ever wore.

From 8 to 13 1-2 for **$1.75** From 1 to 6 for **$2.50**

A Special Fine Shoe for Boys. The best shoe that we can buy for service and good appearance. Guaranteed made of best quality calf, genuine oak tanned soles, one-piece counter, inner soles, all leather heels and box toe that will not break down. Made by the Goodyear process, with no wax threads to burn the feet—sizes from 1 to 5 1-2, for..... **$2.50**

PEOPLE OF NOTE

The French Budget commission has succeeded in balancing the year's figures with unexpected ease. The first estimate of the expenditures of 1912 showed a total of $4,503,817,587 francs, but later the government demands increased the figure to $4,511,778,363 francs, or something more than $902,000,000. The commission reduced the estimate by nearly 26,000,000 francs.

The receipts as originally planned by the government reached 4,504,052,551 francs and various rectifications made by the government itself and by the commission increased this sum by more than 4,000,000 francs. As there thus appeared to be an unnecessary surplus the commission rejected the government's proposal for a tax on gas and electric lights. The result left a prospective income of 4,493,976,333 francs.

The proposed additional tax on succession to estates and the stamp tax on receipts for small payments were then abandoned, and to bring the income and outgo together some adjustments were made in the payments of interest and for debt reduction to be made during the year on account of the state railroad of the east. The net result of the tinkering process produced a budget with these totals; estimated receipts, 4,494,015,266 francs; expenses, 4,493,417,672; estimated surplus, 597,594 francs.

These figures are of course subject to revision by the chamber and will doubtless be greatly modified. In the meantime M. Henri Cheron points out in his report on the budget that the burden of taxation is growing enormously in France. In 1903 the agregate of state, departmental and communal imposts, or as we might say national, state and municipal taxes, averaged $22.50 a year for every individual of the population. In 1907 it had grown to $26.83, and it is now more than $27.

One great abuse of the French system, it is pointed out, is the totally disproportionate growth of the official class. There are now about 664,000 public servants in the pay of the state and 278,000 under the departments and communes, nearly 1,000,000 in all, or more than one out of every forty persons in the country. These figures do not include either the employes of the state railroads or of government owned industries, and of course not the army or navy.

In celebration of the triumph of their party in the recent municipal elections the members of the senate and chamber of deputies of Belgium belonging to the liberal groups of the left have issued a manifesto. They say that the anti-clerical victory of October 15, due to the ardor and discipline of the liberal party and its allies, was a rebuke to the De Broqueville cabinet in its avowed intention of attempting to push through parliament the Schollaert educational law, which gives the church considerable control over the schools of the country together with a large public subvention.

Schollaert, it appears, ran for a municipal office in Louvain for the purpose of obtaining a ratification of the policy of his ministry, which preceded that of De Broqueville. He was overwhelmingly defeated, as was also his former colleague in the ministry, Baron Descamps. The liberal manifesto points to this result as a warning to the present ministry against attempting to take any action upon the school question prior to the general election next May in which the liberals hope to take the control of parliament from them.

Giuseppe Boschi of Padua has left £12,000 to a religious community on condition that they entertain free of charge any indigent traveller who happens to be in the city and pay his travelling expenses home.

FINE PRESENTATION

OF "MRS. BRIGGS, OF THE POULTRY YARD"

"Mrs. Briggs of the Poultry Yard," a three-act drama, was repeated last night at the First Congregational church before a good sized and appreciative audience.

The role of "Mrs. Briggs" was taken by Miss Winifred Davis in an excellent manner. The cast of characters was as follows: "Ralph," William Liddell; "Jimmy," Winfield Hanson; "Alvira," Miss Bernice Staples; "Melissa," Miss Bessie Worrall; "Silas Green," William Liddell; "Mr. Lee," Howard S. Denham; "Virginia Lee," Miss Dorothy Wallenthin; "Daisy Thornton," Miss Mildred McKnight; "Mrs. O'Connor," Mrs. H. J. Ball, and "Mandy Bates," Miss Myrtle Houston. H. J. Ball had the general supervision of the play.

Iroquois Club, Associate hall, Thursday, Nov. Tickets 25c.

HELD WHIST PARTY

An enjoyable whist party was held at the home of Miss Israel, 147 Howard street, Tuesday night. There was a large attendance and besides whist there was an entertainment program carried out and refreshments enjoyed. The prizes were won by Miss Rhea Israel and Mr. Louis Greene, and Miss Jennie Zimberg and Mr. David Tabrisky.

Freckled Girls

I have just received a stock of WILSON'S FRECKLE CREAM, product of Wilson Freckle Cream Co., Charleston, S. C. It is FINE, is fragrant and harmless and positively removes freckles, tan and brown moth, bleaches dark faces light. Will not make hair grow. You have my guarantee that it will take off your freckles and tan or I will give you back your money. Come in, see and try it. THE JARS ARE LARGE and two at most are sufficient. I send them by mail, if desired, price 50c and $1.00. Wilson's Fair Skin Soap, 25c. Riker-Jaynes Drug Co.

LORD BERESFORD

Says British Fleet is Not Prepared

LONDON, Nov. 23.—Lord Charles Beresford, speaking at Southsea last night, with reference to the Moroccan situation, on which Sir Edward Grey, the foreign secretary, will make a statement to the house of commons on Nov. 27, said he had recently avoided mentioning the naval crisis because under the conditions that then prevailed all should forget party and support the government.

He felt this so strongly that he had refrained from publishing his book setting forth the real state of affairs. Now the crisis was past, but it had been a blessing in disguise, because it would result in placing the services on a right footing.

At the time of the crisis, continued Lord Charles, the British fleet was divided. It had no reserve of coal or oil fuel; there were no guards over the magazines or dockyards or on those parts of the railways which might have been destroyed in a few minutes, and in many other ways the navy lacked efficiency.

"All might be remedied" concluded Lord Charles, "by having a war staff at the admiralty. Every other nation has one and they must all be amazed that we, who owe our national existence to the sea, have none."

REV. FR. BARON

DELIVERED LECTURE IN ST. JOSEPH'S HALL

The fourth in a series of illustrated lectures given by the Oblate Fathers of St. Joseph's parish was given in St. Joseph's college hall last night. The attendance was very large and the lecture was given by Rev. Fr. Baron, O. M. I. The slides numbered over 50 of the most beautiful subjects, all of them imported from France, while many were reproductions of masterpieces. In addition to the lecture there was also a short and interesting musical and literary program by the pupils of the college and well known young ladies of the parish, this part being under the direction of the Marist Brothers and Mr. J. E. Elie.

IS THE WORLD GROWING BETTER?

Many things go to prove that it is. The way thousands are trying to help others is proof. Among them is Mrs. W. W. Gould, of Pittsfield, N. H. Finding good health by taking Electric Bitters, she now advises other sufferers, everywhere, to take them. "For years I suffered with stomach and kidney trouble," she writes. "Every medicine I used failed till I took Electric Bitters. But this great remedy helped me wonderfully." They'll help any woman. They're the best tonic and finest liver and kidney remedy that's made. Try them. You'll see. 50c at A. W. Dows & Co.

THE ANNIVERSARY

Of James A. Garfield Relief Corps Observed

James A. Garfield Relief corps, No. 33, observed the 28th anniversary of its organization last night with a banquet and entertainment. The attendance was large and the evening was spent in a delightful manner.

The exercises opened with a banquet at 7 o'clock, Mrs. Mary Smith acting as matron. She was assisted by Mrs. Almira Killpartrick, Mrs. Mary Shirley, Mrs. Nancy Cox, Mrs. Addie Howe, Mrs. Gertrude Connell, Mrs. Josephine Worden, Mrs. Ida Burnham. The dining room was in charge of Mrs. Mary Offutt, matron, assisted by Mrs. Laura Coburn, Miss Minnie Coburn, Mrs. Anna Cheney, Mrs. Alice Schaffer, Miss Helen Smith, Miss Nettie West, Mrs. Effie Truber, Mrs. Lois Johnson, Mrs. Carrie Storm, Mrs. Hallie Whitney.

Following the banquet an entertainment program was carried out under the direction of Mrs. Whitney, the numbers being as follows: piano and violin duets by Master Otis Wright and Miss Bertha Wright; solos by Master Charles Ingalls, in costume; readings by Mrs. Alice Schaffer and Mrs. Almira Kilpartrick; vocal duets by Mrs. Whitney and Mrs. Julia Sansen; reminiscences of the war by Commander W. L. Dickey of Post 120; growth of the relief corps, by Chaplain P. M. Goddard of Post 120. Miss Janette Johnson and Miss Maude Ellis were the accompanists for the evening. Mrs. Mary E. Offutt, the president of the Relief corps, presided over the exercises.

Sheehan's orch., Hibernian hall, Fri. eve.

GETTYSBURG AND PHILIPPOTEAUX

There are not many residents of Boston or vicinity of 50 miles, who do not recall the remarkable panoramic exhibition of the "Battle of Gettysburg," painted by Paul Philippoteaux, which ran for such an extended period in the Cycloramia building in Boston and the thousands who were privileged to witness this beautiful painting have never ceased to pay tribute to the talent manifested by such a wonderful reproduction of the crisis of our Civil war. A splendid opportunity is afforded the people of Lowell to see a series of eight war paintings treating on the life of General Grant and battles of the Civil war by the same famous artist, Paul Philippoteaux, in a panoramic exhibition at the Lowell Armory, this evening, Nov. 23, during the progress of which Sergt. Simmons, a veteran of many engagements in the war, will give a dramatic and historical lecture of each painting displayed.

LADIES' AUXILIARY, A. O. H.

Ladies' Auxiliary, A. O. H., held a largely attended meeting last night. There was considerable business of importance transacted, and five propositions for membership were accepted. There is a friendly rivalry among the members to see which one will be lucky enough to win the five dollar gold piece, offered by Dr. Boyle, to the one bringing in ten new members before Jan. 1, 1912. The society voted to have a mass for deceased members in St. Peter's church at 8 o'clock on Wednesday morning, Nov. 29, instead of Thanksgiving day. After the regular meeting, there was a drill by the members of the new degree team, all of whom are very much interested in the work which is rather difficult. The election of officers for the coming year will take place at the next regular meeting, the first Tuesday in December.

FUTURE PROBLEMS

FIRE IN A HOTEL

Patrons Were Driven From Dining Room

BOSTON, Nov. 23.—Fifty patrons of the dining room of the Hotel Summit, at Bowdoin street and Ashburton place, were driven to the street at 6.30 last night by a fire which is supposed was caused by an overheated furnace. The smoke was seen working through a register by Miss Carrie E. Pitman of East Pepperell, the cashier. She notified the diners and urged them to be calm, assuring them they were not in danger.

Most of them fled without their hats and coats, and stood in the street bareheaded while the firemen tackled the flames. Several women who are members of theatrical companies filling engagements in this city, groped their way through the smoke-filled halls to their rooms in the lodgings above the restaurant and saved valuables. Trunks belonging to the performers were carried to the street by their friends.

Miss Pitman remained at her post in the little office as long as possible. Before she went to the street she counted up the cash and directed Mrs. Herbert Burbanks, wife of the proprietor, to obtain some money that had been left in a trunk on an upper floor.

A passerby rang an alarm from box 33 at Hancock and Mt. Vernon streets. Every piece of apparatus that responds to this box has to climb a hill, and volunteers had to help drag two ladder trucks up Bowdoin street.

Engine 4 ran a hydrant line into the building, while chemical lines were connected with Chemicals 1 and 2 and Truck 24. Several hundred persons viewed the fire from the state house grounds.

The flames were stopped at the first floor, but smoke spread to all parts of the 4½ story brick building. The dining room, serving room and front hallway were destroyed. Mr. Burbank said that his damage is about $2000.

HAD $540 BANKED

WOMAN WAS "CHARGE" OF TOWN FOR THREE YEARS

EASTHAMPTON, Nov. 23—Although almost wholly supported by the town during the past three years and wholly supported by the town for some time past, it has become known since Mrs. Susanna Burlingame died last week that she had about $540 in a bank at Northampton. A sum of money was also found in the house after her death.

Not only had she been helped by the town, but had received financial and other assistance from charitable women of the town. Her house rent, at the rate of $1.50 a week, had been paid by the town. Shortly before her death she was taken to Dickinson hospital, Northampton.

An administrator will be appointed by the probate court next month. The town will put in a claim for reimbursement of money paid out for her.

It is said she is survived by a half-brother and a couple of nephews. Mrs. Burlingame was a soldier's widow, and therefore could not be sent to the almshouse.

LINEMAN RESCUED

He Received Shock of 2300 Volts

HAVERHILL, Nov. 23.—Carl Carter, Louis Marcotte and Frank W. Cousens, three linemen employed by the New England Telephone company, were rescued from the crossarms near the top of a 40-foot pole on River street yesterday by employes of the Bay State Street railway and firemen from the Central station on Essex street.

The three men were repairing telephone wires. Cousens, in crawling about the network of wires, came in contact with one of the alternating current wires of the Haverhill Electric company, receiving a shock of 2300 volts.

Cousens was rendered unconscious. As he fell over the crossarms Carter grabbed him just as he was about to drop to the street, 35 feet below. Marcotte, who was near him, helped to support Carter.

Patrolman Dawkins, who saw the accident and heard the shouts of the linemen, hastened to a telephone and informed the firemen at the Central station of the dangerous predicament of the three linemen. He also telephoned to the street railway car barn on upper River street.

The aerial truck was manned and hurried to the scene, arriving just after the work car of the Bay State company reached the scene, having made a quick trip. The emergency crew of the street railway company, consisting of Messrs. Kennedy, Steed and Tilton, manned their ladders and helped Carter and Cousens to the ground.

The firemen raised the aerial ladder and Marcotte was rescued. Carter and Marcotte were exhausted when they were assisted down by the street railway men and the firemen, they having clung to the pole with the unconscious form of their fellow-workman 15 minutes after he received the 2300 volts.

Cousens, when he was taken to the ground, was still unconscious and the work car was used to remove him to his home on Water street, where he later revived, an examination by a physician showing that he had escaped with burns about the hands and legs.

Div. 11, A. O. H., Hibernian hall, Fri. eve.

A BEAUTIFUL WINDOW DISPLAY

The attention of people passing through Gorham street yesterday was attracted to one of the finest displays seen in any grocery store window in a long time. It certainly showed the skill of an artist in the arrangement of the goods. This window is devoted expressly to the exhibit of the "Marvel" Flour for which Calnan & Guthrie are agents. They are very large dealers in the product of the Listman mills, of which Mr. T. J. McDonald is the distributing wholesale agent for this city, but Calnan & Guthrie may almost be called distributing agents, as they sell hundreds of barrels of this flour every month. The mill is located in Wisconsin, and for the past thirty years has been supplying the people with the celebrated flour. Starting with a capacity of seven hundred barrels a day, the popularity of this flour has been rapidly increasing until today the output is nearly seven thousand barrels daily. It speaks volumes for the quality of the flour as it yields more loaves of bread to the barrel than most any other flour on the market.

People who use a trial barrel or bag of this flour immediately become regular purchasers. The "Marvel" "Flour has been for years the leading brand in the west and middle west, and now they are paying closer attention to the eastern trade and their agents are making a special effort to largely increase the sales and have arranged displays in one or two of the leading stores in each city.

The Listman mills have sent representatives direct from the mills to increase and establish new distributing stations in the eastern section. These representatives are Mr. J. J. O'Donnell, who is assisted by Ed. Hodgson, J. Devolf and F. Woodbury, and with them is the celebrated window artist and decorator, Joseph F. Fittingoff.

It is well worth anybody's time and attention to inspect this beautiful window display at Calnan & Guthrie's mammoth store on Gorham street, and if a person wishes to purchase and know the merits of this very popular brand of flour he should make a personal inquiry of Calnan & Guthrie, dealers.

If you want help at home or in your business, try The Sun "Want" column.

Eat What You Want

If your appetite is fickle, your digestion weak, your bowels slow to act, try Schenck's Mandrake Pills—and you'll find you can eat what you want, enjoy it all, and digest it thoroughly. They cure liver ills, stomach disorders and keep you up to the highest standard of health. Wholly vegetable—absolutely harmless—sold everywhere, 25c. Send a postal for our free book, and learn to prescribe for yourself.

DR. J. H. SCHENCK & SON, Philadelphia, Pa.

WOMEN DROWNED

HER BODY FOUND IN THE CONNECTICUT RIVER

BRATTLEBORO, Vt., Nov. 23.—Miss Mary Gilson, who ended her life in the waters of the Connecticut river near her home in West Chesterfield, N. H., Tuesday afternoon, had been an invalid for ten years, much of the time being confined to her home.

For several days prior to Tuesday she had been confined to her bed, but on the afternoon of that day was up and dressed. Shortly before 5 o'clock she left her nurse and went from her room on the second story of the house to the kitchen where she gave directions for the preparation of supper.

Miss Gilson was missed a few minutes after she left her home and her tracks in the snow were discovered leading from the house. She was obliged to jump down an embankment to the water's edge and then walked into the river about 15 feet, where she threw herself forward and drowned in about 2½ feet of water. The body was recovered about an hour and a half later.

Miss Gilson was a daughter of the late Mr. and Mrs. C. P. Gilson of Brattleboro and lived in this town until she went to Chesterfield, about seven years ago, to make her home with an aunt, the late Miss Eline Smith. Miss Gilson leaves a brother, Fred C. Gilson of St. Johnsbury, Vt., and a sister Mrs. Henry R. Brown of Brattleboro.

DEFENSE OPENS

McMAHON ACCUSED OF MURDER TO PLEAD SELF-DEFENSE

PHILADELPHIA, Nov. 23.—Rapid progress was made yesterday in the trial of Frank W. McMahon, the saloonkeeper charged with the murder of George A. Leary, a real estate operator. Less than five hours were consumed by the prosecution in presenting its case and the defense had presented one witness before court adjourned for the day.

Self-defense as well as temporary insanity, caused by brooding over the wrongs suffered by his daughter, are the grounds upon which counsel for the accused hope to obtain a verdict of acquittal.

Witnesses for the commonwealth who testified about the shooting in West Philadelphia on May 1 were closely cross-examined yesterday in an effort to show that before the shots were fired Leary and McMahon had engaged in a fight and that the latter was on the ground when the shooting occurred. Some of these witnesses admitted that they saw McMahon on the ground, but they did not know how he got there. The first witness for the defense told of seeing the prisoner on the ground with Leary on top of him when the first shot was fired.

A feature of the commonwealth's testimony was the statement by a witness that Leary's last words as he lay dying on the street were: "I expected it."

There is Only One "Bromo Quinine" That is Laxative Bromo Quinine

USED THE WORLD OVER TO CURE A COLD IN ONE DAY.

Always remember the full name. Look for this signature on every box. 25c. E. W. Grove

FREE FREE FREE

Valuable Premiums to those answering this advertisement and purchasing from us.

Take Your Choice

Boston Leather Rocker	Diamond Set Watch
Fancy Library Table	Large Leather Couch
Imperial China Dinner Set	Fancy Carving Set
Diamond Locket	Beautiful Lamp
Carpet Sweeper	Sewing Machine
Boys' Bicycle	Girls' Tricycle
Diamond Ring	String Gold Beads
Boys' Jewel Watch	Girls' Gold Bracelet

To be Given Away ABSOLUTELY FREE to All Who Answer This, an Adjustable Screw-Top Vest Pocket or Purse Pencil

FIND THE 10 TURKEY-HEADS

Directions—All answers must be sent in to us on or before Nov. 30, 1911. No pencils or premiums sent by mail or otherwise; they must be called for at our warerooms. Each person sending in answers will be notified by mail when to call for their award.

LORD & CO. ... PIANO ... WAREROOMS

256 ESSEX STREET, LAWRENCE, MASS.

PILLSBURY'S BEST

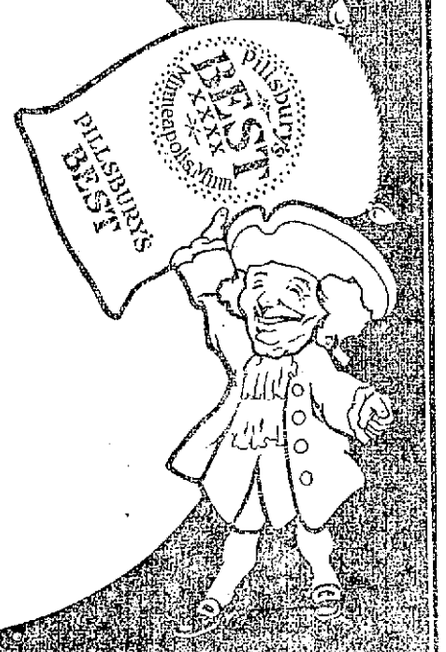

Pleases Particular People

The Flour CARRIED EVERYWHERE

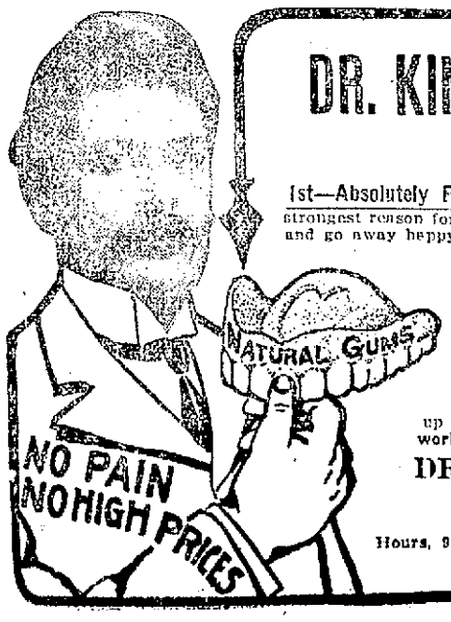

DR. KING Has built up a successful dental practice in this city in little more than 1 year. **WHY?**

THREE STRONG REASONS

1st—Absolutely Painless Dentistry— I honestly believe that this is the strongest reason for my success. People come to me in fear and trembling and go away happy—wondering why they doubted.

2nd—The Lowest Prices consistent with good work, a set of teeth as low as $5. Gold crowns and bridges $3 to $5. Teeth without plate $3 to $5. Gold fillings $1; other fillings 50c.

3rd—Perfect Work Guaranteed— My painless perfect dental work causes patients to send their friends to me—the friends doing likewise. In this way I have built up a big practice. People can rely absolutely upon my work.

DR. THOMAS JEFFERSON KING
65 Merrimack Street, Lowell.
Over Hall & Lyons.
Hours, 9 to 8; Sunday, 10 to 2. 'Phone 1374-2. Lady Attendant. French Spoken.

SMALLPOX CASES

Discovered on Board the Romanic

BOSTON, Nov. 23.—Steamship Romanic of the White Star line, Capt. Hugh E. David, from the Mediterranean and the Azores, was held five hours at quarantine upon her arrival yesterday because of the discovery of smallpox on board. Before the liner was released the entire ship's company, passengers as well as crew, were vaccinated and the vessel thoroughly fumigated.

When Dr. Crawford, the port physician, boarded the steamer he found Salvatori Stellino, aged 8, who was accompanied by his father, very sick with the dread disease. The boy came from Palermo, where smallpox has been raging for some time. The Romanic was held until the Stellino child, his father and five others, who had been exposed to the disease, had been removed to the smallpox hospital at Gallops Island.

On Nov. 19 Giuseppe di Gregorio, aged 29, a second cabin passenger, died of infection resulting from a hemorrhage of the purpura, a very rare disease. He was buried at sea.

The steamer brought in 23 saloon passengers, 497 second cabin and 672 steerage. Among the first cabin passengers was Mrs. Henry K. Bush-Brown of Washington, a portrait painter, and her daughter, Lydia. Mrs. Bush-Brown has been abroad six months.

Phoenix Campers, Lincoln hall, tonight.

Improvement Club, Associate hall, Thursday, Nov. 23rd. Tickets 25c.

Lowell, Thursday, Nov. 23, 1911.

A. G. POLLARD CO.

The Store for Thrifty People

Made in Lowell

Three days more for this featuring of Lowell made goods, enough, we believe, for every one in this vicinity to learn of the many FABRICS, SHOES, WEARABLES AND USABLES which are produced here in Lowell. Worthy goods that rank high in their several lines. Underprices which should interest every economical shopper.

Tomorrow Begins Our Annual Sale of

VELVETS

One of the Most Noted Bargain Events of the Year. We Shall Offer

20,000 Yards Remnants of Fine

SILK VELVETS

In all the popular new shades and blacks—qualities most appropriate for the fashionable suits, waists, wraps, and excellent pieces for millinery and trimming purposes. New, fresh goods, right from the silk mills.

Mirror Paon and Plain Velvets, grades worth up to $2, will be sold ..... At Only 59c a Yard

Chiffon Panne and Organzine Velvets, 20 and 24 inches wide, worth up to $3, will be sold..... At Only 89c a Yard

We again suggest that it is most important to be one of the "first choosers" at this Velvet Sale, for while there's aplenty as to quantity, qualities and shades differ very widely in Velvet Fabrics.

SILK DEPARTMENT, PALMER STREET, RIGHT AISLE

SEE WINDOW DISPLAY

Reliable Cooking and Serving Utensils Which Help Much Towards the Success of Thanksgiving Dinner

Worthy "Wares" that are being sold at below ordinary prices and you who have the turkey in charge will do well to attend this sale.

FOOD CHOPPERS	CAKE TINS	DOUBLE ROASTERS
BREAD MAKERS	BREAD TOASTERS	LICK ROASTERS
DRIP PANS	FRUIT PRESSES	BASTING SPOONS
FLOUR SIFTERS	PIE PLATES	EGG BEATERS
CREAM WHIPS	TUMBLERS	DINNER SETS

And a half a hundred other helps are offered at quite a marked discount today.

MERRIMACK STREET, BASEMENT

Cake Sale

By the Ladies' Aid Society of the First Congregational Church, Drracut. Home Made Cakes, Jellies, etc, at low prices.

ON SALE TOMORROW

Merrimack St., Centre Tables

Room for Rent

In Davis Block, nice, comfortable room for winter, steam heat, gas and running water, up one flight.

Inquire at Main Office

Another Good Sale of Fountain Pens

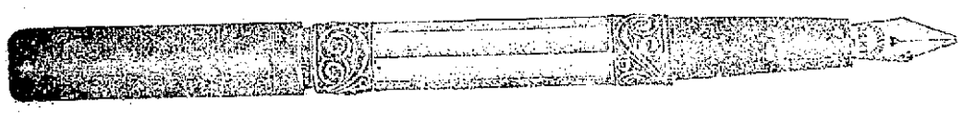

WE'VE FIVE GROSS OF FOUNTAIN PENS TO BE SOLD AT ONLY 98c EACH

GRADES $2, $3 and $4

These Pens are 14 kt. gold, in fine, medium and coarse points. Barrels come in plain with chasing, or with silver and gold bands, silver and filigree work, pearl inlaid with silver or gold bands. One of the most reliable makes and guaranteed to be in perfect condition.

Each in a separate box with filler at only..... 98c Each

WEST SECTION, NORTH AISLE

BASEMENT BARGAIN DEPARTMENT

TODAY—SPECIALS

BLEACHED COTTON—One case of Bleached Cotton, full pieces, nice soft finish, 6½c value, Thursday Special 3c Yard

PERCALE—Two cases of best quality of yard wide Percale, light and dark, 12½c value on the piece .....Thursday Special 7c Yard

OUTING FLANNEL—Heavy Outing Flannel remnants, good thick fleece, light, medium and dark colors, plain and twill weave, 10c value. Thursday Special 6c Yard

COMFORTERS—6 dozen Heavy Comforters, regular and extra size, filled with clean white batting $2.00 value, Thursday Special $1.45 Each

CRIB BLANKETS—White Crib Blankets, nice and warm, quality twill, size 30x42, 75c value. Thursday Special 39c Pair

LADIES' CASHMERE FINISH HOSE—good warm quality, 12½c value, Thursday Special 10c Pair

PASSENGERS SAFE

Steamer Standing by Prinz Joachim

NEW YORK, Nov. 23.—News from the stranded steamer Prinz Joachim, which ran her bose into the rocks on Atwood Key, a remote island of the Bahamas, yesterday was lacking early today, the wireless operators in this city being unable to get in communication with the Joachim because of interference of other aerial messages. Officials of the Hamburg-American line say that the passengers, among whom are W. J. Bryan, his wife and grandchild, are in no danger as a steamer of the Ward line was standing by the Joachim last night ready to trans-ship the passengers. In some quarters, the belief was expected that the transfer of passengers had been made last night.

The steamer Vigilancia is waiting at Nassau, where the passengers of the Prinz Joachim will be taken after the trans-shipment. Those of the passengers who desire to continue on their voyage will proceed southward on the Vigilancia, while those who wish to return to New York will be brought here on another vessel. The Prinz Joachim is believed to be in no particular danger at this time as the last reports indicated that the weather was fine and that only the liner's forward compartment had filled with water. The only wireless message received by the line today was from the Vigilancia, saying that she was anchored at Nassau awaiting the Joachim passengers.

SONG RECITAL

WAS GIVEN BY MR. ALBERT EDMUND BROWN

A very select audience attended the recital of songs in English by Mr. Albert Edmund Brown, head of the music department of the normal school which was given at Colonial hall last night.

Mr. Brown prefaced his recital with a happily worded expression of his belief that songs should be sung in the vernacular and not in an unknown tongue. The singer who possesses a very pleasing basso voice, handles it in a manly fashion. He phrases smoothly and intelligently and produces a good tonal quality. Aside from his accomplishments as a vocalist, he possesses the dramatic instinct to a marked degree, and, while he does not follow the example of some who declaim to music, instead of singing, he does color his tones to the meaning of the text, but manages to do it musically.

The singer was accompanied by his wife, a pianist of rare skill. The program was as follows:

Haydn, Recitative and Aria from "The Season," "With Joy the Impatient Husbandman."
Jacobite Song, "Down Among the Dead Men."
Rubicke, "Swallow's Song."
Folk Songs, "Annie Laurie"—Old Scotch "Drink to Me Only With Thine Eyes"—Old English.
Francis Korbay, Hungarian Melodies—
a—"Where the Tiza's Torrents Through the Prairies Swell."
b—"Had a Horse, a Finer One None Ever Saw."
c—"Shepherd, See Thy Horse's Foaming Mane."
Carl Loewe, "Tom, the Rhymer," Op. 135.
"Sir Olaf" Op. 2, No. 2, (Herder).
Max Bendix, "Auf Wiedersehn."
Sidney Homer, "Requiem."
Henry F. Gilbert, "Pirate Song."
Schubert, "Who is Silvia?"
Wagner, "O Thou Sublime Sweet Evening Star" (Tannhauser).
Storace, "The Pretty Creature."
Bruno Huhn, "Invictus."
Walter Damrosch, "Danny Deever."

CALVARY BAPTIST CHURCH

A reunion, rally and reception by the Calvary Baptist church and Sunday school was held last evening.

In the auditorium, before the reception, an entertainment was given. The entertainment consisted of organ selections by Miss Ella L. Gale, solos by Miss Gertrude Flint Frisbee, and an address by Dr. W. J. Iwanfield, pastor of the First Baptist church, Lawrence.

Assisting the pastor, Rev. Asa Reed Dilts, and Mrs. Dilts in receiving were the deacons, Louis Browning, Hugh A. McCoy and their wives, and W. F. Hills on behalf of the church with Supt. S. C. Stephens and Albert S. Haynes and Mrs. Haynes on behalf of the Sunday school. Light refreshments were served.

The playing of Cushman's orchestra during the reception added much to the enjoyment of the occasion. The selections were frequently applauded.

Fessenden's Worm Expeller

Kills worms in children—only 25c.

At All Druggists

Bay State Dye Works

There is nothing better than the best and that is just the kind of work that is done at our dye works. We have all the latest improvements in the art of dyeing and cleansing of fabrics and we guarantee the best possible results with work entrusted to our care. Our prices are always reasonable. Give us a trial order.

Bay State Dye Works

54 Prescott St.

BIG BARGAINS

—IN—

TRUNKS, BAGS and SUIT CASES

AT DEVINE'S

124 MERRIMACK STREET

Repairing, etc. Telephone 2160.

WHEN YOU ARE HUNGRY

AND WANT A REAL

Good Dinner

TRY THE

LOWELL INN

Receipts of the best cooks in hotels noted for the best biscuits, cakes and pastry say, always

Cleveland's SUPERIOR BAKING POWDER

Made from a *Superior* grade of pure Grape Cream of Tartar.

Make Light, Flaky PURITY STRENGTH PERFECTION *Biscuits, Cake and Pastry*

DAVID LLOYD GEORGE

Says That Woman Suffrage Will Win Next Year

LONDON, Nov. 23.—The chancellor of the exchequer, David Lloyd George, has addressed a message to the National Union of Woman's Suffrage societies in which he says:

"The premier's pronouncement on the attitude which the government is adopting toward the question seems to me to make the carrying of a woman suffrage amendment, on broad democratic lines, to next year's franchise bill a certainty. I am willing to do all in my power to help those laboring to reach a successful issue in the coming session next year, which provides a supreme opportunity, and nothing but unwise handling of that chance can compass failure."

Unrepentant suffragettes to the number 223, many of whom are, apparently, still in their teens, appeared at Bow street police court today to answer for their sins of yesterday, and were sentenced to fines or alternative terms of imprisonment, varying from a fortnight to a month. The women invariably chose prison instead of a fine.

Counsel for the public prosecutor said he could not adequately describe the "disgraceful and discreditable scenes of organized disorder," of which the accused are guilty.

DIED SUDDENLY

Woman Seized With Attack of Heart Failure

Another sudden death occurred last night, when Mrs. Harriet E. T. Bickford dropped dead on an electric car in Lincoln square.

The woman was returning from a wedding and waited at the square for a car. As she stepped onto the car she was seized with an attack of heart trouble and fell to the floor of the car. She was picked up by the conductor and others and carried into the Lincoln Square drug store. Dr. Gage was summoned, but there was nothing for him to do, for the woman was dead. Dr. J. V. Meigs, medical examiner, viewed the remains and the body was removed to the late home, 532 Westford street, by Undertaker Weinbeck.

Deceased is survived by a husband, Edwin S. Bickford.

DEFENDANT'S SON

Barred From Testifying at Murder Trial

PITTSBURG, Nov. 23.—Edward Golden, eight-year-old son of George Golden, wealthy shoe merchant of Wickboro, Pa., charged with killing his wife, did not testify at his father's trial today as expected. Judge John D. Shafer would not allow the lad to testify on account of his youth.

The same decision held good when the prosecution called Albert Sampson, aged nine, a playmate of Edward's, whom he is alleged to have told about the shooting.

Mrs. Golden was shot late on the night of July 18. Golden claims to have been suddenly aroused from sound sleep, and to have fired his revolver at a shadow near a window, believing a burglar was in the room. Instead, he killed his wife. The prosecution alleges Golden deliberately murdered his wife.

The Golden boy was in the room on the night of the tragedy. When neighbors rushed in the lad was kneeling beside his mother's body, crying. Mrs. Jerry Small, who lived next door to the Goldens, testified that she heard Mrs. Golden say "Don't do it, George, don't do it," followed by three revolver shots.

Mrs. Small has disappeared since the habeas corpus hearing and all efforts to find her have failed. Lacking Mrs. Small's testimony, the prosecution had hoped to have the boy testify whether there were lights and any conversation between his parents that night.

FATALLY INJURED

Children Run Down by Fire Marshal

CINCINNATI, Nov. 23.—Two children were fatally injured and a number of men were seriously hurt in a fire which destroyed the plant of the J. Baum Safe and Lock company early last night. The loss will be about $150,000, fully covered by insurance.

Flames filled the exits so quickly that 75 of the 200 employes in the building jumped from a fourth-story window to the roof of an adjoining structure a floor below, followed a cement wall for 50 feet and then climbed to a railroad trestle.

Several fell in attempting to gain the trestle and Arthur Knorr of Newport, Ky., a clerk, suffered internal injuries. He is in a dangerous condition. Firemen carried out five girls and other employes leaped from windows into fire nets.

Thomas and Walter Schall, aged 7 and 5 years, tried to cross the street in front of a fire marshal's buggy and were run over. They cannot live.

NEW BEDFORD CLUB

WILL FIGHT SUIT BROUGHT BY TOM DOWD

TAUNTON, Nov. 23.—The New Bedford Baseball association, owners of the New Bedford baseball team of the New England league, have filed an answer to the suit of Thomas J. Dowd, former manager of the team, who asks for $5000 damages.

Dowd claimed that the association broke the contract under which he was to have charge of the team during the past season, at a salary of $1500, by discharging him on Aug. 1.

The association in its answer makes general denial and says that it has at all times been ready and willing to carry out its contract with the plaintiff, but that he, notwithstanding his contract, so conducted himself as to render his further employment by the association impossible. His conduct, the association says, constituted a breach of his contract.

NORTH CHELMSFORD

The ladies' sodality of St. John's church held its regular monthly meeting in the church Tuesday evening at 7.30. The attendance was the largest for many months past, including both married and single ladies, but it was noticeable that the married women turned out in larger numbers. The prefect, Mrs. W. H. Quigley, led in the recitation of the office, members answering the responses. Rev. Fr. Doherty then gave a very beautiful instruction on "Vocation." His instructions were attentively listened to by all present. He pointed out how important is the selection of a life's vocation, and emphasized the many sacrifices that are necessary in answering the calling of God, and how often many people have the calling in their heart and do not answer it. There can be no better choice in life than answering the calling of God. Immediately following instructions, benediction of the blessed sacrament was given by Fr. Doherty, all present taking part in the service.

The Knights of the Sacred Heart will hold their regular weeking meeting in St. John's hall tonight. The boys are deeply interested in the new society and working with a great effort to build it up, and under the careful guidance of Rev. Fr. Doherty, their director, good results will be shown among the boys. The boys are to make reports tonight on their tickets for the concert that is to be given Sunday evening in the town hall for the benefit of their organization.

The members of the Tabernacle society will hold their regular meeting tonight. Further plans for the society's benefit will be laid out at tonight's meeting. It is the intention of the officers to build up the society and make it one of the best in the parish, as the membership has increased greatly this year and the members are hustling workers.

HOW I MADE MY HAIR GROW

Woman With Marvelously Beautiful Hair Gives Simple Home Prescription Which She Used With Most Remarkable Results

I was greatly troubled with dandruff and falling hair. I tried many advertised hair preparations and various prescriptions, but they all signally failed; many of them made my hair greasy so it was impossible to comb it or do it up properly. I think that many of the things I tried were positively injurious and from my own experience I cannot too strongly caution you against using preparations containing wood alcohol and other poisonous substances. I believe they injure the roots of the hair. After my long list of failures, I finally found a simple prescription which I can unhesitatingly state is beyond doubt the most wonderful thing for the hair I have ever seen. Many of my friends have also used it, and obtained wonderful effects therefrom. It not only is a powerful stimulant to the growth of the hair and for restoring gray hair to its natural color, but it is equally good for removing dandruff, giving the hair life and brilliancy, etc., and for the purpose of keeping the scalp in first-class condition. It also makes the hair easier to comb and arrange in nice form. I have a friend who used it two months and during that time it has not only stopped the falling of his hair and wonderfully increased its growth, but it practically restored all of his hair to its natural color. You can obtain the ingredients for making this wonderful preparation from almost any druggist. The prescription is as follows:

Bay Rum, 6 oz.; Menthol Crystals, ½ drachm; Lavona de Composee, 2 oz. If you like it perfumed add a few drops of To-Kalon Perfume, which mixes perfectly with the other ingredients. This, however, is not necessary.

Apply night and morning; rub thoroughly into the scalp.

Go to your druggist and ask for an eight ounce bottle containing six ounces of Bay Rum; also one-half drachm of Menthol Crystals, and a two-ounce bottle of Lavona de Composee. Mix the ingredients yourself at your own home. Add the Menthol Crystals to the Bay Rum and then pour in the Lavona de Composee and add the To-Kalon Perfume. Let it stand one-half hour and it is ready for use.

Riker-Jaynes Drug Co., the well known and popular druggists of this city, have filled this formula for many of their patrons and state that the satisfaction from its use is so great that they have found it necessary to make special provision to fill the prescription promptly and carefully.

ALLAN LINE

BOSTON TO GLASGOW

SPECIAL CHRISTMAS SAILING

"SCOTIAN," Dec. 7th, at 10 A. M. 10,491 Tons, Twin Screws, 530 ft. long Second Cabin $47.50. Third Class $30.25

PORTLAND TO GLASGOW

"SICILIAN," Dec. 14th, at 1 P. M. Permitting passengers to leave Boston at 9 o'clock morning of sailing. Second Cabin $45. Third Class $30.25

DENIS MURPHY, 18 Appleton St.
FREDERIC B. LEEDS, 5 Bridge St.
H. & A. ALLAN, 90 State St., Boston

If you want help at home or in your business, try The Sun "Want" column.

Open Saturday, Nov. 25

A NEW FIRM

GEO. B. MEVIS

Associated with C. T. Killpartrick for the past thirty years, will open the store at the corner of Bridge and Paige streets, (formerly the Outlet) on SATURDAY, NOV. 25.

He will be pleased to see all his old friends. The equipment will be modern in every detail. A fresh line of all the BEST MAKES OF CANDY will be carried—both in boxes and in bulk. Also

FRUIT, SODA AND CIGARS

ALL CUSTOMERS WILL RECEIVE A BOX OF SCHRAFFT'S CANDY FREE ON OPENING DAY.

Everybody Welcome. Near Merrimack Sq.

LOWELL'S NEW THEATRE DISTRICT

TELEPHONE

Open Saturday, Nov. 25

HEALTH CONDITIONS

Of the Mill Workers Discussed at Y. M. C. A. Meeting

Dr. Charles E. Simpson, superintendent of the Lowell hospital and inspector of the state board of health, gave an interesting talk on "Hygiene of the Employed" at the Y. M. C. A. last night, this being the third in the series of lectures in the "Health Talk Course" under the auspices of the association.

Frank A. Bowen, superintendent of the Appleton mills and president of the Y. M. C. A., also spoke on the same subject.

Dr. Simpson spoke in part as follows: "Inasmuch as this subject has been assigned to me, a state health inspector in the factories and workshops, I presume it is expected that I shall speak to you somewhat along official lines.

"In the first place it must be understood that in order for a man to perform at his best it is essential that he shall be at his best both physically and mentally. This fact is being more and more recognized by the lawmakers, as shown by the readiness to make laws calling for shorter hours and improved conditions, and by the manufacturers, as is evidenced by lack of much opposition to these measures and their readiness to comply with them when enacted. This may not be true of all places, but is of a large majority, and many large sums have been spent, voluntarily, for this end.

"The best manufacturers recognize that by having their places a little better than the others they can procure their pick of the laborers. These same healthful conditions will also improve the quality of all the help who work for them. In our inspection our attention is called particularly to cleanliness, light, ventilation, conditions of the air, temperature, artificial moisture, removal of dust, drinking water supply, water closets and receptables for spitting. Some of these are covered by specific laws, while others are left to the judgment of the inspector, and he is expected to bring the poorest up as near as possible to the standard of the best.

"In the matter of cleanliness, much I find depends on the kind of manufacturer. Some classes have scrubbers constantly at work while others think they are the embodiment of cleanliness if they, with some regularity, sweep up the waste places once a week. Such a thing as using a little soap and water about the place is unheard of by them.

"Personal cleanliness of the employed is of a good standard and is much to be desired. Cases to the contrary are so exceptional that it is not uncommon for those working with them to make complaint to their employers. Not long ago I was called by one of the out-of-town manufacturers for the purpose of investigating conditions concerning one of the families of the employees. The members of the family were only in this country a short time and did not know just what was expected of them. After I had been called upon to investigate, and before I had visited the place, one of the fellow employees at the mill acquainted this man with the general custom of this country and as a result, when I visited the man's place of living I found conditions wonderfully improved over what had been reported.

"I speak of this to show that time taken in speaking of personal cleanliness would probably be unnecessary as it is now pretty well known by the laity that a large amount of waste material is thrown off daily by the skin, and everyone knows that in order to have the sweat glands do their proper work unhampered, it is necessary to keep the skin clean, that the sweat ducts may not become stopped up.

"In order to do good work and not injure the eyes it is necessary to have good light. Daylight is preferable to artificial light and can be helped out much by clean windows, white walls and ceilings and a good selection of glass, as well as wise placing of desks and machinery. Of the artificial light, electric is superior to gas, as it does not consume the oxygen from the air. The oculist tells us that the incandescent gas mantles are very hard on the eyes unless well shaded. In my examination of minors I have been surprised to find that large numbers are grossly neglecting their teeth. They do not seem to realize that they are an important part of the anatomy. Good teeth add much to personal appearance. They take an important part in preparing the food for digestion. Last, the cavities in teeth are splendid receptacles for bacteria and it is even thought that many people are injured by absorption of putrid material from these cavities.

"A good quality of air is important, but most people have little to complain of from this source. When I have made tests of the air it has not always been of the highest standard, but has been removed a safe distance from the lowest standard established by law in countries having such a standard. A much larger number of cubic feet of air space is found for each individual than is usually found in the schools or public buildings.

"Good water is essential but is pretty well looked after throughout the state of Massachusetts. The common drinking cup is supposed to be a source of danger. While the law does not prohibit the use of these as yet in factories and workshops, a few are furnishing individual glasses or bubblers and in several others I have found that the employed have taken warning from what they have seen and heard and are providing themselves with their own drinking vessels. I have seen a few cases of sickness that seemed to have come from the common drinking cup. A good bubbler should be constructed and so placed that the drinker cannot place his or her lips on the metal and also made in such a way that the practical joker cannot make a squirt gun of it."

"In working in dusty rooms there are several things to be taken into consideration, such as the character of the dust, whether it is especially irritating or not, whether it is liable to be infected and whether it is light or heavy. In some countries there is skin disease among the sheep. The dust from the wool in these countries would be more dangerous. In the manufacture of bichromate of potash the dust from the grinding of the ore to the finished product, ulceration of the nose sometimes results. The mucous membrane is so constructed that the lighter dusts, if not poisonous, infected or especially irritating, are slowly raised into the throat, while the heavier of the dusts as that from dry grinding on emery wheels, is apt to stay in the lungs, and gradually encroach on the air space.

"During the last year there has been medical inspection for minors before they could receive a certificate to work. This is a long step in the right direction and should be exercised with good judgment. Children between the ages of 14 and 16 are obliged to attend evening school where there is one:

DR. E. E. SIMPSON

"Eating properly is another thing that should be looked after. Employes, some of them, at least, do not retire early enough at night and then stay in bed too long in the morning. When they do arise they are obliged to dress hurriedly, eat hurriedly and then hurry to their labors. At noon they rush out and take very little time for their dinner. I have seen many on their way back to work in half the time allowed. This means, of course, that they have hurried through their noon meal.

"The law against spitting in factories and workshops, as well as public places has not in all cases been well received. It was put forward in the interests of tuberculosis, but would also apply to typhoid fever, and many other diseases that are prevalent at the present time. The person who will spit certainly owes it to his fellowman to deposit it where there can be the least danger of doing harm. It would also be to his own advantage to set an example for the same, as a healthy person does not know at what time a diseased one may come along to work beside him and is apt to conform to the custom of those around him.

"So much for the working hours. Now for the remainder of his time. The average employe should try to obtain an average of about eight hours of sleep in 24. Many readily do with less, while a nervous woman or growing child would be better off with nine hours. Too often the tenement is overcrowded, although it may be clean and have no decaying rubbish in the yard. I frequently go into the houses of working people, more particularly those who are the late immigrants, and find houses that were built for a five or six room tenement, two or three of which were intended for sleeping rooms, and find them converted into a kitchen, which is also used for a dining room, and all the rest for bedrooms. These houses were not intended for such use and do not give the proper air space for so many people. To my mind this lack of home life is dangerous to the stability of any community, and right here in Lowell many of our working people do not seem to know what it means. When a man knows what it means to go home to a snug little home, after a hard day of toil, and finds a good supper waiting for him and a comfortable and enjoyable evening with his wife and children, then there will be less wives toiling in the mills, less children running heedlessly about the streets, less men in the saloons, coffee houses and cheap theatres, and less criminals in our courts.

"A woman who works all day in a factory cannot be expected to keep up such a home as I have pictured. She cannot be expected to be a thrifty housewife, and is more than human if she does not often become too discouraged to be a pleasing companion, and certainly is not in the best of condition to be the mother of the next generation of American citizens."

Supt. Bowen's Remarks

Supt. Bowen in his remarks said:

"It seems to be my province tonight to perform the duty of 'drawing a moral' or 'pointing a tale' in connection with what Dr. Simpson has said regarding 'Hygiene of the Employed.'

"In the time allotted me to speak on this subject I would like to emphasize the importance of what Dr. Simpson has told us regarding the efforts being made by the state and municipal governments, supplemented by employers of labor, to improve the hygienic condition of the employed. Although there are doubtless some exceptions, I think it can be safely stated that, as a rule, the managers of industries are anxious and willing to co-operate in every way possible with the proper authorities to see that the rules and regulations relating to this important subject are properly enforced.

"I know it is contrary to general opinion regarding this matter, but I think Dr. Simpson, as an inspector of the state board of health, will assent to the statement that in the mills of Massachusetts willing efforts are being made to co-operate with the inspectors in their effort to improve the hygienic conditions of their employes. I feel that only in this way can the best results be secured.

"When the other states in the Union take the same care in providing for proper hygienic conditions for employes that Massachusetts has done we shall see a great advance in the health and happiness of our people.

"We often hear reference made to the good old times of years ago, in a way that would seem to indicate that the times referred to, in the speaker's opinion, were much preferable to present conditions. In this connection I would call your attention to the diagrams on the wall which are made from actual conditions, showing the method of constructing mill buildings seventy years ago compared with the present construction, especially regarding light and ventilation. In the old mills erected seventy-five years ago the outside was composed of 80 per cent brick wall and 20 per cent window opening, the artificial light was supplied by whale oil lamps, which were changed to kerosene lamps, after the discovery of petroleum. The rooms in winter were heated by coal stoves and the sanitary appliances were very crude compared with present appliances. When we consider the small amount of fresh air that could be obtained, owing to the large per cent of brick walls, we may imagine the condition of the atmosphere at the close of a dark winter day, when the hours of labor were twelve or more each day.

"In contrast with this, note the modern construction of mill buildings, the outside wall composed of 52 per cent. brick and 48 glass, heated by steam pipes or hot air drawn from out of doors, and lighted by electric lights that do not contaminate the air, and fitted with toilet appliances of the latest design, it can readily be seen how operatives of today are working under much more favorable hygienic conditions than was possible with the old type of buildings.

"Notwithstanding the improved conditions under which labor is performed at the present time the general health of employees is not correspondingly increased. In seeking an explanation or this apparent failure of increased hygienic conditions to materially benefit physically the employees, it seems to me that it can be accounted for largely by the different hygienic conditions that surround many of them in their homes.

"In the early days of manufacturing, the people who worked in the mills, lived in boarding houses that were closely supervised by the management of the mills, or in tenements owned by the corporations that were not allowed to be overcrowded, where abundance of fresh air could be obtained during the hours of sleep. In contrast to these conditions many of them today are crowded into small rooms in such numbers that they cannot possibly obtain fresh air needful for health, often with sanitary conditions totally inadequate to the needs of the inmates. In addition, in many of the homes of the large cities various kinds of manufacturing is carried on by day in the room in which people sleep at night.

"When we read of the terrible conditions that prevail in the sweatshops and tenement districts of our large cities and in some of the manufacturing establishments, we realize that although much has been done to improve the hygienic conditions, much more remains to be done. When public sentiment is aroused on this subject to the extent that people will refuse to purchase the products that are made under unhealthful surroundings, it will force manufacturers of such goods to put their establishments into more hygienic conditions.

"While there should be no diminution of efforts to improve the hygienic conditions of manufacturing establishments, it seems desirable that more attention should be paid to the hygienic surroundings of the homes of the employees.

"I am glad to note that this matter is receiving more and more the attention of thinking people, who not only see in these conditions a menace to the health of the people but an opportunity for the fostering of vice and intemperance. In this connection, I would like to urge upon every person the necessity and desirability of cooperating with public and private efforts that are being made along hygienic lines. No matter how many rules and regulations may be laid down for the observance of hygienic laws for the protection of employees, if they fail to realize their importance and the necessity of observing them, their intended effect will not be secured."

POLICE COURT

WOMAN SENTENCED FOR ALLEGED STATUTORY OFFENCE

Jennie F. Spellman was arraigned before Judge Hadley in police court this morning on a statutory offence, and although she entered a plea of not guilty, the court found her guilty and sentenced her to the common jail for a term of four months. She appealed and was held in the sum of $400.

The witnesses in this case were the woman's husband, Frank E. Green and James H. O'Connor. The latter acted as detective in this case and his testimony was to the effect that he saw the Spellman woman with a man in Middlesex street, and as they were going by him, he heard the man say "I will meet you tomorrow night, Nov. 8, at the hotel." He apprised Mr. Spellman of the conversation he had overheard, and the following night after some spotting on the part of the husband and Mr. O'Connor, the defendant was found in a hotel with another man. The latter made good his escape, but a warrant was issued for the arrest of the Spellman woman. Mr. Spellman related the same story and on cross-examination he admitted being under an order from the court for non support, and that he was trying to get evidence against his wife for a divorce.

If you want help at home or in your business, try The Sun "Want" column.

Drunkenness

Dennis Lonergan and Roger Kiley were both found guilty of drunkenness and were both sentenced to the state farm. John McLaughlin, a second offender, was fined $6.

Charles Donnelly, who yesterday was fined $6 for drunkenness and who had entered an appeal, was in the court this morning to withdraw the appeal, having during the night changed his mind. His request was granted and the sentence was affirmed.

TEL. 1902 1903

SAUNDERS' MARKET
159 GORHAM ST. COR. SUMMER ST.

Free Delivery

TRY OUR CLOVER HILL, CREAMERY BUTTER, just received from St. Albans, Vt..... 23c, 25c, 28c Lb.

LENOX SOAP 9 Bars for } 25c

White Floating Soap 10 Bars for - - 25c
Same Size Bar as IVORY

Proctor and Gamble Naphtha Soap 7 for 25c

Soaps 7 for 25c Welcome, White Ribbon, Borax.

Medium Red Salmon.....11c lb.
Campbell's Tomato Soup..... 7 1-2c
Have all you want.
New York Pea Beans, qt..... 8c
5 lb. package Gold Dust Powder.....17c
Sardines .....8 for 25c
Best Alaska Red Salmon, can.....14c
Pineapple, can .....7c and 18c
Best Mince Meat, pkg..... 6c
25 Large Nutmegs 5c
Karo Corn Syrup, can..... 8c
Clams, can 8c
Red Karo, 15c size.....10c
Corn Starch .....4c. 7 for 25c

Sugar - 6½c Lb.

Best Potatoes, 25c Pk.
Sweet Potatoes 12 lbs. 25c
Cranberries 5c Qt.
Large Onions, 25c Pk.
Pickling Onions, 15c Pk.
Bud Long Spinach, 8c Pk.
Tokay Grapes ..... 4 1-2c lb
Cabbage ..... 1 1-2c lb.
Squash .....1c lb.
LETTUCE 2 1-2c
CELERY 9c
Large Apples .....15c pk.

Pure Lard
20 lb. Tubs Swift's Silver Leaf 10 1-2c lb.
Small Pails Swift's Silver Leaf....12c lb.

Compound Lard
20 and 50 lb. Tubs..... 8 1-2c
Small, Medium and Large Pails..9½c lb.

GELATINES
Plymouth Rock, Crystal, and Swampscott brands, pkg 8c
Manhattan brand, pkg..... 6c
D'Zerta Jelly, all flavors.....6c

Salmon, extra red, can.....14c
Brown Sugar .....7c lb.
Powdered Sugar .....9c lb.
Uneeda Biscuit, pkg..... 4c
Fresh Eggs, doz.....22c
Red Raspberries, can.....12 1-2c
Toasted Corn Flakes, Quaker, Egg-O-See Brands, 10c size..... 7c

BEEF Is Cheaper

MEATS
Legs of Lamb 8c and 10c lb.
Lamb Chops, 10c Lb.
Real Lamb ONLY ONE PRICE
Hindquarters Lamb, 8c Lb.
Fores Lamb 5c lb.
Best Sirloin Roast, 12½c Lb.
Best Roast Pork Loins 11c lb.
Smoked Shoulders, 9c and 10c lb.
Best Hamburg Steak, 3 Lbs. for- - 25c
Pork Butts 12c
Sirloin Steak cut from best beef, 15c lb.
First Cut Best Roast Beef From best heavy steer beef. 10c lb.
Fresh Pork Shoulders, 11c Lb.
Best Round Steak 12½c lb.
Sugar Cured Hams 12½c
Frankfurts, 3 lbs. 25c
Best Rump Steak, Best cuts from heavy beef 15c to 20c lb.
Choice Fancy Corned Beef 6c, 7c and 8c lb.
Rump Butts .....9c and 10c lb.
Frankfurts.....3 lbs. for 25c
Fresh Killed Fowl, 12 1-2c to 15c lb.
Salt Spare Ribs, lb. 7½c

Best Seedless Raisins, 9c

Onion Salad 9c
Maple Syrup 10c
Peaches, Lemon Cling..... .....14c
3 Lb. Can Egg Plums.....10c
Royalton and Gold Tip Brands.
3 Lb. Can Pears, Best Brand..... 8c
Blueberries, Loggie Brand.....13c
Shrimps, can 9c
3 lb. Mason Jars Lemon Filling.....18c
3 lb. Mason Jars Jam.....20c

TOMATOES - 8½c
CORN - - - - 8c
PEAS - - - 10c
Can

Butter Thins .....4c pkg.
Uneedas .....4c pkg.
Fancy Assorted Crackers.....7 1-2c lb.

CANNED MEATS
Lunch Tongue 14c
Ham Loaf 6c
Dried Beef .....11c glass
Potted Chicken 6c
Deviled Meat 4c
English Style Corned Beef.....10c
Armour's Chipped Dried Beef.....11c
Ready Lunch 6c

CANNED BEANS
Kidney Beans.....2 lb. can 6c
Van Camp Beans, ...1 lb. can 6c
Van Camp Beans.....2 lb. can 10c
Van Camp Beans.....3 lb. can 14c
Armour's Veribest Brand..... 6c
Wax and String Beans..... 6c

MILK
Challenge Brand ..... 9c can
Gold, Peerless and Van Camp Brands, 3 for 25c

COCOA
Yours Truly brand, Melbourne brand, lb. 25c, 1-2 lb. 14c, 1-4 lb. 7c
Quality and strength guaranteed.
Chocolate.....1-2 lb. cake 14c

EXTRACTS 6c
Vanilla, Orange, Lemon, Strawberry and Harlequin.

Pure Spices—Cloves, Cinnamon, Ginger, White Pepper, Black Pepper, Mustard, Sage, Allspice, Nutmeg, 1-4-lb. pkg, 5c and 6c

Butterine .....14c lb.
Butterine, 10 and 30 lb. Tubs.....12 1-2c
Teas, all kinds....25c lb., 5 lbs. for $1.00
Cheese, full cream, A1 quality, lb.....10c

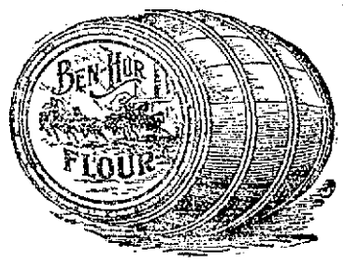

BEN HUR FLOUR
$5.50 bbl., cloth
$5.75 bbl., wood

Try Musketeer Flour
$5.50 in Cloth—$5.75 in Wood

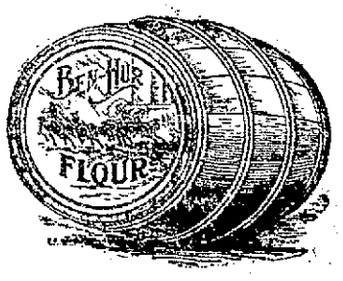

Best Bread Flour
70c Bag . . . . 24 1-2 Lbs.

Best Pastry Flour
55c Bag . . . . 24 1-2 Lbs.

Special Notice

Should be given at this time to our Coffee prices. Our Coffees are fresh roasted and ground by steel cut process while you wait. We carry all kinds from best Santos at 24c to the genuine Mocha & Java at 35c.

You can buy no cheaper in Lowell. No premiums or stamps—just Coffee.

Prices 24c, 25c, 26c, 28c, 30c, 32c

Sanborn Importing Company
22 PRESCOTT ST., LOWELL, MASS.
Boston Street Floor—No Stairs to Climb New York

CAREFUL CONSIDERATION HAS BEEN GIVEN IN THE SELECTION OF OUR STOCK OF

Table Cutlery and Carving Sets

FOR THE THANKSGIVING TRADE

The handles and mountings are of the best, and well chosen, and the Steel is of the finest quality.

BARTLETT & DOW, 216 Central Street

TO LET

All sufferers from piles, old sores and all skin diseases know that ST. THOMAS' SALVE has no equal Try it. All leading druggists, 35c.

MR. I. L. SHOWEM WEARS A HIGH HAT JUST TO PLEASE THE MRS.

HE IS READY TO DIE

Beattie Still Insists That He is Innocent

RICHMOND, Va., Nov. 23.—"I am innocent," announced Henry Clay Beattie, Jr., yesterday, condemned to die at dawn of Friday for wife murder, through Rev. Dr. J. J. Fix, one of his spiritual advisers, who said that he would make no confession.

In a formal statement Dr. Fix told of Beattie's declaration of innocence: "I will have to die some time and it might as well be now," the prisoner exclaimed. "I reckon there is no use putting it off. It would just make it harder for the old man."

Dr. Fix said that Beattie was thoroughly reconciled to his fate and would go to the death chair quietly.

The youthful wife murderer received the sacrament of the Lord's Supper yesterday. Although Beattie is subdued in demeanor, the wonderful nerve that has thus far sustained the condemned man has not deserted him.

The sacrament was administered in the death cell yesterday afternoon by Rev. John J. Fix, the Presbyterian minister, who has labored with Beattie since his condemnation, assisted by Rev. Benjamin Dennis of South Richmond.

The only other person was the prisoner's aged and broken hearted father. The vigilance of the death watch was not relaxed during the ceremony, although the guards withdrew to the corridor.

Last Effort for Reprieve

Reports that Beattie has broken down have been disproved. During the desperate efforts made for a new trial and for a reprieve from the governor, the tension under which the convicted man, labored made him irascible and given to sudden fits of anger. But these have disappeared.

That Beattie is now resigned to his fate is proved by a remark to his guard yesterday, when the suggestion was made that Gov. Mann might grant a reprieve at the 11th hour.

"Let us get it over with," Beattie is reported to have said. "If it has to be, the sooner it is ended the better."

The elder Beattie within the past few hours has paid a secret visit to Gov. Mann in a final despairing effort to gain the governor's interference. It was unavailing. Gov. Mann will let the law be carried out, unless within the few hours before the younger Beattie is led to the death chair, he should experience a change of mind. This is regarded as almost outside the range of possibility.

Letters to the Governor

Invitations have been sent to the 12 witnesses who will compose the jury in the death chamber Friday morning. Under the law the witnesses must present themselves at the prison before 7 o'clock in the morning.

Shortly thereafter Beattie will be led from his cell to the chair. Within 10 minutes at the most the jury will be trooping from the chamber of death.

The same mails that bore the invitations to the witnesses brought more than 100 letters to Gov. Mann. Some of the writers commended his policy of non-interference with the mandate of the law. Others hysterically called upon him to interfere. To none of them was any attention paid.

Beattie spent the day in reading. While much of his reading is of a religious nature, he maintains still his keen interest in the daily newspapers. He pays especial attention to the sporting pages and reads them avidly.

His appetite, so say his guards, is excellent and he displays no abnormality either mentally or physically. Unless there is a sudden breakdown Beattie will walk to his doom unafraid.

GOVERNOR FOSS

TO CALL FOR INCOME TAX IN MESSAGE

BOSTON, Nov. 23.—Governor Foss favors a four-month session of the legislature. It will be a prominent suggestion in his inaugural address.

The governor believes that it will be possible for the legislature to prorogue on or about May 1.

This year the governor proposes to have his bills framed and ready for consideration by legislative committees when the session opens. One of the most important measures which he will submit to the legisuature will call for an income tax and a revision of the laws affecting taxation.

Among the important amendments to the election laws which are being considered is one prohibiting the use of carriages or conveyances of any sort at the polls on primary day or election day. Also a primary without compulsory enrolment.

Next week the governor expects to spend a few days in Washington.

EXTORTING MONEY

IS CHARGE MADE AGAINST A SPECIAL OFFICER

HARTFORD, Conn., Nov. 23.—Pasquale Pignulo of New York city, a special investigating officer in the employ of the United States Department of Justice at Washington, was arrested here yesterday and is being held without bail charged with the extortion of $450 from Pasquale Fusco of this city.

Pignulo headed a party of Secret Service men a few weeks ago in raids made here in connection with the white slave traffic and took his prisoners to New York, where they were convicted.

He was arrested yesterday as he received $150 in marked bills from Fusco, who alleges it was the final payment of $450 made Pignulo to keep him from arresting him as a white slave trafficker. The police also have a check for $200 given by Fusco to Pignulo, it is alleged.

LOWELL OPERA HOUSE

For a lively comedy drama with plenty of western color and with considerable amount of "gun play" "Billy the Kid" which is to be the Thanksgiving attraction at the Opera House is said to in every way fill the bill. The play, which is to be seen here Wednesday and Thursday, Nov. 29th and 30th with a matinee on Thanksgiving day, is said to be in the hands of a competent cast and will be presented with special scenery carried by the company. Seats for all performances for this engagement are now on sale.

MAUDE ADAMS

Maude Adams will appear at the Lowell Opera House in Rostand's play "Chantecler" upon December 5th, when it is to be hoped that she will cast her spell over the city as never before. Because, in spite of all the clamor that has been raised, there is no more reason why Maude Adams should not have been cast for "Chantecler" than why Edith Wynne Mathison should not have been cast for "Everyman" or for the "Piper" at the New theatre, in New York. Not only there is no reason why Miss Adams should not play the role of the cock, but there are also many compelling reasons why she should. To begin with, the scheme of things is not realistic but poetic. Chantecler stands not for an actual man, but for ennobled, idealized manhood, the apotheosis of modern existence. In a like manner the barnyard is only a symbolic barnyard, a theatre where the sad and joyful scenes of life are set forth. Rostand is not seeking here to create the illusion of reality as in his other dramas. Rather he desires to build up a scene of pure poetry, which is the distillation of life.

"INTRODUCE ME"

Prior to going into New York city for an extended engagement, the new comedy "Introduce Me" will be seen here at the Opera House on Monday, Nov. 27. This comedy that has been pronounced one of the genuine hits of the season is from the pen of the talented young author and actress, Della Clarke. She will be seen here in the principal role and will be surrounded by a company of metropolitan artists.

"TEN NIGHTS IN A BARROOM"

"Ten Nights in a Barroom," the sucessful comedy drama, will be the attraction at the Opera House on Tuesday, Nov. 28th, matinee and night. The production is offered by Messrs. Holden & Edwards and abounds in comedy situations and is staged with its own scenery and fittings.

"CY WHITTAKER'S PLACE"

"Cy Whittaker's Place," Joseph C. Lincoln's great novel of Cape Cod, has been dramatized by the Rev. William E. Danforth, a noted Chicago clergyman, and will be presented for a two days' engagement at the Opera House, Dec. 1 and 2.

KEITH'S LOWELL THEATRE

Tonight will be Elks night at Keith's and all good Elks who can get away are going to be present to say "Hello, Bill!" to the Red Sox quartet, Messrs. Martin McHale, Billy Lyons, "Buck" O'Brien and Hugh Bradley, four of America's great ball tossers who, when the frost is one the diamond and the uniforms in hock, tour the country discoursing sweet melodies. Each is the possessor of a fine voice well cultivated and their act has been a big surprise to the fans who thought they were only near-singers getting by on their baseball reputation. Even if they had no baseball records to stand behind them they would make good on the vaudeville stage and at each performance this week they have been repeatedly encored. Tonight will be a gala night at Keith's. But the Elks will find more to amuse them than the Red Sox for the Keith bill this week is exceptionally attractive and seems to have pleased all who have been to the theatre. For instance the Elliotts have one of the daintiest musical acts in the business. They make a specialty of the music of the harp and good harp playing is seldom heard in this vicinity. The Four Bards are the leading team of acrobats on the stage today. Their stunts and evolutions are as wonderful as they are novel. Lucille Laverne with James Thatcher, a Lowell favorite and a strong company is making a big hit with her delightful comedy playlet, "How Jasper Fixed it," Jasper being a little darkey youth, a character which Miss Laverne does to perfection. Paul LeCroix, the mad hatter performs with real silk tiles and puts them through a series of most amusing evolutions without breaking them. Monroe and Mack, "The New Recruit," have a coon dialect act that is uproariously funny. Carlin and Penn sing funny parodies, while Madon and Nugent, in "Too Many Darlings" present a most acceptable comedy sketch. Then there are the pictures, likewise Keith's big orchestra. Seats may be ordered in advance by telephone, 28.

HATHAWAY THEATRE

Donald Meek has been seen as a high class comedian, an acrobatic comedian and in a host of varied parts but never before, has he appeared as a militant comedian. In "The Struggle" his part calls for a lively fist fight with the villain of the play whose part is taken by William Walsh and for a stage fight they put up something that to the audience looks dangerously like the real article, the villain getting a swing on the jaw that lays him low as realistically as though his opponent meant the wallop. Both are active and well versed in the art of self defence and their little athletic stunt makes a most interesting novelty. "The Struggle" is drawing large audiences for it is a play of deep heart interest though not of the order of so-called sad plays. It abounds in amusing features and has as has been aptly stated 100 smiles for every tear. The story might be pathetic but for the ingenious manner in which the playwright has wrapped comedy around the pathetic situations. The story is similar in parts to David Warfield's great success, "The Music-Master" and Louis Mann's charming play, "The Man Who Stood Still" but it has a greater amount of comedy than either of these. It vies with them in interest, however, and is being presented in faultless manner by the Donald Meek stock company. Mr. Charles Stevens plays the leading part in the play, that of an old German tailor living on the East Side, in New York and his acting is the best character work that haa been seen in stock in a long time. Next week the company will present by request the great success, "Our New Minister," which never fails to please. Seats for the remaining performances of "The Struggle" may be ordered in advance by telephone, 811.

THEATRE VOYONS

Today the Theatre Voyons presents "The Fishermaid of Ballydavid," the third in the Kalem Irish series. The first, "Rory O'More" and the second "Colleen Bawn," both made big hits and this present subject is fully as interesting as either. It tells the story of a young Irish lass in Ballydavid of her trip to this country and her final return to Ireland. Several of the scenes were taken in Ireland and others on the transatlantic steamer in mid ocean. "A Day at West Point" takes one all through this greatest military school in the world and give a glimpse of the West Pointers in many different poses. Then the Biograph dramatic tells a story of the most thrilling kind and the musical program is excellent.

MERRIMACK SQUARE THEATRE

Variety is the foundation of all good vaudeville programs and it is with this rule ever in mind that the management of the Merrimack Square theatre selects his offerings from week to week. The present bill is one of the many well-balanced affairs which has characterized the excellent amusement patrons of this playhouse enjoy from time to time. The Seven New York hippodrome lions is only one of the many good things to be found in this week's men. The act is the only one of its kind playing in vaudeville at the present time. These magnificent beasts are the most valuable set in captivity and the act which they present is said to be the best of its kind shown. The other contributions include Our Stock Company in Miss Lour Rogers Stanwood's bright one-act play "At the Capitol," Melvin and Thatcher in their laughable comedy sketch, "The Baseball Fans," Ah Ling Foo, a real Chinese magician and Mack and Vincent, singers and instrumentalists. The photo plays for today and the rest of the week are entirely up to the high standard of the past. Friday night selections from the opera, "The Tar and the Tartar," will be featured by the Merrimack Square theatre concert orchestra.

COMPENSATION ACT

Explained at Board of Trade Meeting

An unusually interesting meeting of the board of trade was held last evening at which the speakers were Hon. James A. Lowell, of the workingmen's compensation commission, appointed by the legislature; Gen. Juphanus Whitney, head of the state police force, and Inspector T. C. Kane of New Bedford, a member of the state police force.

There was a large attendance of members while the wage earners of the city were largely represented.

The meeting was called to order by President Harvey B. Greene, who called attention to the purpose of the meeting. He then introduced Jas. A. Lowell as the first speaker. Mr. Lowell in opening informed his hearers that the workingmen's compensation act goes into effect July 1, 1912.

He then spoke in part as follows:

"People are apt to draw conclusions entirely opposed to the act because they have not informed themselves as to its provisions. Former laws that were considered fair to both employers and employes have outlived their usefulness and must now be considered impracticable.

"Industries today are larger than ever, and there is no limit to the amount that a plaintiff may obtain under the old laws. Oftentimes the jury's verdict is excessive, and on the other hand, it is oftentimes unfair to the plaintiff. The new act discourages litigation, for the reason that a commission is empowered to determine the amount that shall be paid in damage cases, to a certain extent. With the commission working under the new law, there is no question as to the placing of the blame for an accident, and the result is a fair deal to both employer and employee.

"The ambulance chaser and the unscrupulous lawyer have no chance under the new law. Protection may be secured under this law against accident by insurance, and the law also provides for the payment of one-half the amount of wages of the victim for 200 weeks, also medical attendance. The new act eliminates trial by jury to a large extent, and is favorable to adjustments of all troubles without the necessity of litigation, thereby effecting a great saving to all concerned. The law gives a square deal alike to employer and employee."

General Jophanus Whitney spoke briefly and then introduced Inspector Kane of New Bedford, who spoke in an interesting manner on his experiences as a state official in New Bedford and Fall River, particularly with reference to the employment of persons under age. He stated that the illiterates oftentimes fooled the inspectors, and he urged more co-operation on the part of the employers in the enforcement of the law relative to illiterates.

Referring to elevators, he cited instances of where the mill owners, or agents, had assured him that the elevators were in perfect condition, and an investigation had shown the contrary to be true. He spoke of Attleboro as an ideal manufacturing center, a place where the law is lived up to rigidly.

General Whitney spoke again on increased safeguards in the matter of mill machinery. He believed that every manufacturer should keep in close touch with the overseers with respect to plant equipment. The speakers were given a vote of thanks.

MONA LISA AND MADONNA

During the past few weeks the whole world has been deeply interested in the sensational robbery of these two famous paintings, one from the Paris Salon and the other from the Milan Gallery. All indications point to the fact that the stealing of these beautiful masterpieces is the work of a syndicate of thieves whose final success has been accomplished by patient planning and dexterous execution. One can scarcely realize what an enormous value is placed on such works, but can appreciate the opportunity afforded the people of Lowell to see the marvelous war paintings of Paul Philippoteaux, one of the most famous of modern artists, which are being exhibited at the Lowell Armory, Thursday evening, Nov. 28, and after a keen inspection of these famous paintings one can readily see wherein lies the artistic merit that would cause such beautiful works of art to be stolen from the Salons where they are on exhibition.

"OH, HOW I ITCHED"

What long nerve-racking days of constant torture—what sleepless nights of terrible agony—itch—itch—itch, **constant itch**, until it seemed that I must **tear off my very skin**—then—

Instant relief—my skin cooled, soothed and healed!

The very first drops of D. D. D. stopped that awful itch instantly; yes, the very moment D. D. D. touched the skin the torture ceased.

D. D. D. has been known for years as the only absolutely reliable Eczema cure. Just a mild, soothing, pleasant wash, made of Oil of Wintergreen, Thymol and other ingredients.

We know what D. D. D. has done—we vouch for it, and if the very first regular size bottle of D. D. D. fails to do exactly as is claimed, the remedy will not cost you one cent. Carter & Sherburne and Falls & Burkinshaw.

For Burns and Bruises

cuts, scratches, rashes, and other skin troubles, use Toilet-ine.

TOILETINE Reg. U.S. Pat. Off.

Soothes and Heals

Toiletine takes out the pain and relieves inflammation as soon as applied. It heals wounds and restores the skin when chafed or broken, to a sound, healthy condition. YOU can prove this by using one trial bottle (send 6 cents for postage). All druggists, 25c. Money back if not satisfied.

THE TOILETINE COMPANY, 13 Hope St. Greenfield, Mass.

B. F. KEITH'S THEATRE LOWELL, MASS. HIGH CLASS VAUDEVILLE ATTRACTIONS

ONE MORE

A Great Show

—REMEMBER—

1000 Seats for the Matinee 10c

Choice Ones 15c and 25c

HATHAWAY

—THEATRE—

Gartland & Shapiro, Lessees

WEEK OF NOV. 20

The Donald Meek Stock Co.

—Presents—

"The Struggle"

ANTHONY WILLS' Beautiful Comedy-Drama

Popular Prices Matinee Daily } Telephone 811

Chocolate Matinee MONDAY

NEXT WEEK

Our New Minister

Lowell Armory

Under Auspices of Co. G, 6th Regt., M. V. M.

THURSDAY, November 23, at 8 P. M.

Grand Panoramic Production OF THE CIVIL WAR

Concert, 8 to 9. Dancing, 9 to 12.

ADMISSION 25c

MERRIMACK SQ. THEATRE

New York Hippodrome Lions

Melvin and Thatcher in "THE BASEBALL FANS"

"AT THE CAPITOL" by Our Stock Company

Friday, Grand Opera, "THE TAR AND THE TARTAR"

THE BLUE BIRD

WHICH IS THE REIGNING SENSATION OF BOSTON AT THE

SHUBERT THEATRE

WILL POSITIVELY NOT BE SEEN in New England outside of Boston

SEATS NOW SELLING TWO WEEKS IN ADVANCE

Mail orders (with express or postal) money order enclosed) addressed to the Shubert Theatre box office will receive prompt attention.

Evenings at 8 o'clock, Wed. and Sat. Matinees at 2

Thanksgiving Matinee, Nov. 30

Lowell Opera House

Julius Cahn, Prop. and Mgr.

Thurs., Nov. 23, "Yiddish Players"

MONDAY, NOV. 27

Della Clarke in the 4-act Comedy

"INTRODUCE ME"

Prices, 25c. to $1.50. Seats now.

Tues., Nov. 28—Mat., Eve.

"Ten Night in a Barroom"

Prices—Mat., 10c, 25c; Eve., 10c, 20c, 30c. Seats Thursday.

Wed., Thurs., Mat. Thurs.

Nov. 29-30, "Billy the Kid"

Prices—15c, 25c, 35c, 50c, 75c

Seats ready for Thanksgiving Day

TUESDAY, DEC. 5TH

Maude Adams in "Chantecler"

Mail orders accepted now.

Box office sale opens Nov. 28.

JOHN W.

WAINWRIGHT

Candidate for the

BOARD OF ALDERMEN

Has served two years, 1907-08 in the Common Council, while there, was instrumental in saving the city considerable money. He served in the Board of Aldermen in 1909-10. During these years the city lived within its income. He stands today as he always has for economy and efficiency in the administration of municipal affairs.

Signed, L. HOLT, Jr.

103 School Street.

ROSTLER BROS.' MARKET

640, 642, 644 MIDDLESEX ST., COR. McINTIRE ST.

BEEF AND PORK IS CHEAPER

Roast Pork, lb. 12c
Fresh Shoulders, lb. 10c
Boston Pork Butts, lb. 13c
Rib Roast Beef, lb. 12c
Chuck Roast, lb. 8c to 10c
Legs of Real Lamb, lb. 10c
Forequarters Lamb, lb. 6c
Smoked Shoulders, lb. 10c
Corned Beef, lb. 7c to 12c
Spare Ribs, lb. 9c
Hamburg Steak, 3 lbs. 25c
Fresh killed Fowl, lb. 14c
Fresh Native Chickens, lb. 18c
Sugar, lb. 6½c
Cape Cod Cranberries, qt. 6c
Large Florida Oranges, very sweet, doz. 25c
Large Bananas, doz. 10c
Boston Celery, bunch 10c
Beets, Carrots and Turnips, lb. 2c
Cabbage and Squash, lb. 1c
Best Vermont Creamery Butter, lb. 30c
Green Mountain Potatoes, pk. 28c

Best Warranted Bread Flour, bag 68c
Best Pastry Flour, bag 55c
We carry all leading brands of Flour at lowest prices.

Peas, Corn, Karo Syrup, Clams — Can 8c

7 Cans Sardines, American, 25c

Fancy Seeded Raisins, pkg. 9c
Fancy New Dates, 3 lbs. 25c
Fancy Citron, lb. 17c
New Peaches, lb. 10c
New Walnuts, lb. 18c
Good Walnuts, lb. 12c
Mixed Nuts, lb. 12c
3 lbs. Fancy Assorted Crackers 25c
Ginger Snaps, lb. 5c
Heavy Salt Pork, lb. 10c
N. Y. State Beans, qt. 9c
25c Box Talcum Powder 10c
3 Cans Condensed Milk 25c
Red Salmon, can 13c
The First Lot of Fresh Vermont Turkeys, lb. 18c to 25c

TELEPHONE 1308. FREE DELIVERY

HENRY C. BEATTIE, JR.

Will be Executed for Murder Early Tomorrow

RICHMOND, Va., Nov. 23.—Henry Clay Beattie, Jr., awakened at the usual time this morning on what, by law, was the last day of his life. Tomorrow, shortly after daybreak, he will expiate the murder of his young wife. He slept well but had tossed restlessly as though bad dreams had been his companions throughout the long night. There were no signs of breakdown this morning, the prisoner dressing with the same fastidious care that he has taken ever since he entered the state penitentiary and the death cell.

Rev. John J. Fix appeared early and probably will remain with Beattie during the day. The elder Beattie, Douglas Beattie, brother of the convicted man, and the attorneys who defended him in the trial joined the minister soon afterward. Neither Beattie's attorneys nor his relatives believe he will confess. His spiritual advisers think differently.

"If he is guilty I feel reasonably certain he will acknowledge all," said Rev. Dr. Fix. "To go to his death with a lie on his lips would be a sacrilege and Beattie is at peace with his Maker."

The fact remains, however, that through all the ordeal attending his trial and conviction young Beattie has sought in every way to spare his aged father as much as possible. The elder Beattie is said still to believe in the innocence of his son. It is a question whether the condemned man does not consider that he owes it to his father, to whom he has brought so much disgrace, to go to his death with sealed lips.

ROYAL ARCANUM

Anniversary Observed by Rochambeau Council

The eighth annual social and dance by Rochambeau council, No. 2064, Royal Arcanum, was held last night in Associate hall, and the affair was a success in every way. The attendance was not very large but was very select and a pleasant evening was spent. A splendid order of 14 regular dances

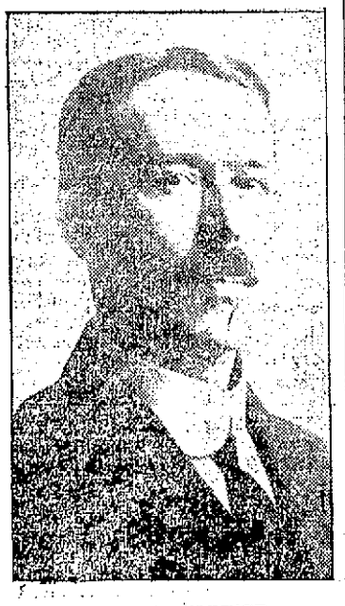

GUSTAVE FORTIER,
Regent Rochambeau Council, R. A.

and four extras was furnished by Kittredge's orchestra, and during intermission refreshments were served.

The officers of the evenink were: General manager, George E. Mongeau; floor director, J. C. Manseau; assistant floor director, Z. A. Normandin; aids, Majorique J. Cossette, Alderic L. Tellier, Eugene Savard, Albert Desrosiers and David Parthenais.

The committee in charge of the affair was composed as follows: Gustave Fortier, Majorique J. Cossette, David A. Parthenais, Lorenzo Gouin and Alberic Branchaud.

The officers of the evening were: tave Fortier, regent; Alberic Branchaud, secretary; David A. Parthenais, collector, and Majorique J. Cossette, treasurer.

HANGED HIMSELF

MAN ARRESTED ON CHARGE OF DRUNKENNESS

WORCESTER, Nov. 23.—Michael Moore, aged 66, of 11 Maxwell street, committed suicide last night by hanging himself in a cell at police station 2. Moore was arrested on a charge of drunkenness on complaint of his wife at 5.30, and between 7.45 and 8.15 he made a slip noose from a silk muffler he had in his pocket and attached one end to a bar in his cell door.

Putting his head in the noose he slid forward until the noose strangled him to death. He was dead when discovered at 8.15 by Doorman Maloney. Moore is survived by his wife and four grown children. The suicide was the first committed in station 2 in 28 years.

HELD IN $5000

Man Charged With Intent to Kill

BOSTON, Nov. 23.—William Barton, 22 years old, was sent to jail yesterday in default of $5000 bonds, charged with intent to kill Daisy Knight by setting her clothes on fire after pouring kerosene over her. Both are colored. Barton lodged at 87 Reed street, Roxbury, where the Knight woman was employed.

She was burned last Sunday and Barton told the police she had fallen on the stove while cooking. Moses Manigault, who occupies the flat in which Barton is a lodger, later gave the police information that led them to take Barton to the hospital. There the Knight woman declared that Barton had applied a lighted match to her garments after saturating them with oil.

The doctor says there is only a slight chance of her recovery.

Sheehan's orch., Hibernian hall, Fri. eve.

GENERAL BRIGGS

Wants School Established at Every Post

ATLANTA, Ga., Nov. 23.—An order for the establishment of a school at every post in his command has been issued by Maj. Gen. Briggs, commander of the department of the gulf. This order follows recent instructions from Wassington regarding the carrying out of a plan of the war department to place common educational facilities within the reach of every United States soldier. The post schools will be open to all enlisted men. Chaplains will be used as instructors as far as possible, in addition to officers detailed for the work. As soon as provision can be made at Fort McPherson for a school one will be opened at the local post.

THE NEW HOME

OF THE NEW HAMPSHIRE HISTORICAL SOCIETY DEDICATED

CONCORD, N. H., Nov. 23.—The New Hampshire Historical society formally dedicated today its new home in this city, the building forming a part of the impressive civic center in which are grouped half a dozen federal, state and city structures. The building, which is a gift of Edward Tuck of Paris, France, and Exeter, N. H., is one of the best of its kind in the country. The exercises were presided over by Benjamin Kimball, chairman of the building committee, and to him Mr. Tuck made the presentation of the building. Mr. Kimball turned the gift over to Col. Daniel Hall of Dover, president of the society, and also presented a bronze tablet with inscription appropriate to the occasion. After brief addresses by President Hall and by William Tucker, president emeritus of Dartmouth college, the dedicatory address was delivered by Congressman McCall of Massachusetts. At the conclusion of the dedication exercises a banquet was tendered Mr. and Mrs. Tuck and more than 1,500 members of the society and guests were present. There were addresses by Gov. Bass, Charles Francis Adams of Boston, Guy Lowell of Boston, who designed the building, former Congressman Samuel Powers of Massachusetts, U. S. Senator Gallinger of New Hampshire and Prof. Kittredge of Harvard college.

THE SUN'S DAILY PICTURE PUZZLE

AN INSURGENT.

"If ever I get married
Again," said Mr. Peck,
"I'll smoke where'er I please
And that goes, too, by Heck."

Find the girl he'll marry.

ANSWER TO YESTERDAY'S PUZZLE.

Upside down at man's right arm.

A LITTLE NONSENSE

"How large do you think a man's income should be to marry?"
"Well, I feel sure I'm capable of living beyond any income, no matter how large."

"Will you take my card to your sister and tell her I would like to speak to her on a very important matter?"
"You'll probably have to take it up with her secretary."

"Do you mind if I kiss your hand?"
"Not in the least, but you ought to know that isn't the proper place. That's where you put the ring."

"Now, Willie, if the minister comes to dinner tonight you are not to ask for a second piece of pie."
"Why, is dat wicked?"

"My husband and I never quarrel."
"Where does he live? In Europe?"

"I asked your father and he said you were old enough to know your own mind."
"He didn't tell you how old I was, did he?"

DANGEROUS FIRE

Started in Flower Store This Morning

A rather dangerous fire broke out in Griffiths flower store in Bridge street this morning, but fortunately the flames were extinguished before any great damage was done.

The fire originated from the turpentine and benzine on a painter's overalls, which were left last night near the sink. The blaze soon reached the partition and when the fire was discovered at 2.30 a. m., it had made considerable progress. A telephone alarm was sent in and the firemen responded quickly, but when they arrived on the scene, the flames were eating up the partition and the cellar was filled with smoke.

In order to get at the blaze, a part of the partition had to be torn down, but the fire was confined to the store.

THREE TYPHOONS

The Greatest Rainfall Yet Recorded

WASHINGTON, Nov. 23.—From Father Algu's weather observatory at Manila comes a record of the greatest rainfall in the history of meteorology, a storm which overwhelmed western Luzon and especially Bague last July. Father Jose Coronas, the assistant director of the Manila observatory, has issued a special bulletin to forestall the great mass of correspondence with meteorologists which otherwise would follow the spreading of the news of the remarkable occurrence.

There were three typhoons between July 11 and August 2, an unprecedented event—but the greatest of the storms was one that raged from July 11 to 17. The figures show that in the first three days of this period the rainfall reached a total of over 88 inches, while in the first 24 hours, 32 inches of rain fell.

ACTRESS SAVED

Fire in a Moving Picture House in Lawrence

LAWRENCE, Nov. 23.—Fire in the Marquis moving picture theatre on Essex street threatened the Merrimack chambers, a lodging house above, this morning and several vaudeville actresses were taken down a 35 foot ladder. The fire did not reach the lodging house, however, and the damage will not exceed $1000.

REVENUE CUTTER

PICKED UP THE SCHOONER HARRY MAY

PROVINCETOWN, Nov. 23.—The revenue cutter Gresham, which picked up the two-masted schooner Henry May off Chatham yesterday with her sails gone and leaking, anchored here at 7.30 a. m. today and proceeded to Boston. The Chatham and Monomoy life-savers came along with the vessel to help the crew and will return to their stations today. The cape was basking in Indian summer sunshine today.

CROWN PRINCE ILL

STOCKHOLM, Nov. 23.—Crown Prince August William, the son-in-law of the Duke and Duchess of Connaught, was operated on today for appendicitis. His condition was quite satisfactory.

RUMMAGE SALE
Friday and Saturday
NOVEMBER 24 AND 25
321 Central Street
Opposite Church Street
GOOD CLOTHING AND FURNITURE

If you want help at home or in your business, try The Sun "Want" column.

HELP WANTED

MAN WANTED WHO THOROUGHLY understands stove repairing. Apply 334 Bridge st.

LICENSED FIREMAN WANTED AT once. Apply to John Filling Shoe Co., Shaffer st.

UP-TO-DATE ENGINEER WANTED to act as instructor, evenings; must be an experienced male conversant with the French language. H. C. Straker Steam Engineering School, 29 Prescott street.

CHAMBER MAID AND KITCHEN girl wanted at once at 53 Lee st.

FEW GIRLS ABOUT 16 YEARS OR over, wanted in packing room at W. H. Bagshaw's, 11 Wilson st.

GOOD WOMAN WANTED FOR ALL r und work in private boarding house. Good home and good wages. Apply No. 17 Elm st., North Billerica.

KITCHEN GIRL WANTED AT 22 Columbus ave.

RESPECTABLE FRENCH WOMAN wanted to do housework in small family. Inquire at 19 East Merrimack st. Call after 2 o'clock afternoons.

REGAL JEWELRY CO. REQUIRES the services of a saleslady. Steady position to competent and experienced person. Must have good references. Apply Friday, 150 Merrimack st. Next to A. G. Pollard's.

ALL ROUND HOUSE GIRL WANTed. Inquire 12 Bradford st.

FOLDERS WANTED AT ONCE. Apply Lowell Textile Co., North Chelmsford, Mass.

CLOTH FOLDERS ON WHITE work in bleachery, wanted; pay $14 to $18. Charles P. Raymond, 294 Washington st., Boston.

75 WOMEN AND GIRLS WANTED to sort tobacco leaves. No experience necessary. We guarantee $1 a day to start with. Apply at once. City Employment Office, 38 Central Block, 53 Central st. Office hours: 8 a. m. to 8 p. m.

MAN WANTED TO REPAIR AND press clothes. Call Up-to-date Clothes Pressing Co., 608 Merrimack st.

EXPERIENCED SHOE CUTTERS wanted. Steady work; good pay. Apply Robinson Hazelton Shoe Co., Rockingham st.

EXPERIENCED PIANO PLAYER wanted to take charge of music department. Nelson Colonial Store.

EXPERIENCED COOK WANTED AT 90 Westford st.

FROM 10 TO 15 LABORING MEN wanted. Inquire at 35 Tanner st.

WILTON WEAVERS (MALES) CAN obtain steady work and good pay. Only competent men need apply at once. Also first class Wilton loom fixer. J. W. Dimick Co., Rifton, N. Y.

DRIVER WANTED AT REYNOLDS' blacksmith shop, 42 Cushing street. Steady job to the right man.

RAILWAY MAIL CLERKS WANTED —Customs employes. Average $90 month. Lowell examinations announced Jan. 15th. Sample questions free. Write immediately. Franklin Institute, Dept. 158 K., Rochester, N. Y.

WANTED FOR U. S. ARMY—ABLE-bodied unmarried men, between ages of 18 and 35; citizens of United States, of good character and temperate habits, who can speak, read and write the English language. For information apply to Recruiting Officer, 159 Middlesex st., Lowell, Mass.

TOOLER WANTED
For velvet cutting; also experienced velvet cutters. Good wages and pleasant working conditions. Address M., Sun Office.

LOST AND FOUND

$5 REWARD—SMALL, ALL BLACK castrated cat lost. 48 Gates st.

SITUATIONS WANTED

LICENSED FIREMAN WOULD LIKE position, can furnish references. Inquire for C. H., at 123 Cushing st.

MISCELLANEOUS

BADGES MADE TO ORDER; razors honed and concaved; clippers sharpened at Harry Gonzales, 128 Gorham st. Tel. 952-2.

DRINK GLORIA FOR HEALTH. Sold everywhere.

Stove Repairs
We carry in stock and furnish linings, grates, covers, centers, water fronts, etc., for all kinds of stoves and ranges. Work done at lowest prices. Bring size and name of stove, or telephone 1977-1.
Quinn Furniture Co.
100 Middlesex Street

FREE TO THE SICK

It matters not the name of the disease you are suffering with, how many Physicians you have taken treatment with, do not be discouraged. DR. TEMPLE'S TREATMENT WILL CURE YOU.

All Blood, Nerve and Rectal Diseases, Acute and Chronic Blood Diseases of Men and Women, Hydrocele, Varicocele, Stricture, Prostatitis, Piles, Fistula, Fissures, Ulcers and all Rectal Diseases Without the Use of the Knife. Diseases of the Stomach, Liver, Kidneys, Bladder, Bowels, Rectum. Diseases of the Eye, Ear, Nose, Throat.

Terms are always made to suit the convenience of anyone applying for treatment, and very reasonable charges. Do not treat elsewhere until you have investigated methods and terms. Office, 97 Central street, Mansur Block. Wednesdays, 2 to 4; 7 to 8.

Sundays, 10 to 12. Other days by appointment only.

Consultation, Examination, Advice FREE.

W. A. LEW
Steam dyeing and cleaning of ladies' and gents' wearing apparel. 30 years' experience at this work. 49 John st.

Taylor Roofing Co
Warrant all their work. Call them up. Residence 140 Humphrey street. Tel. 969-L.

REAL ESTATE FOR SALE

SAVE YOUR OWN RENT BY BUYing one of the many bargains in two tenements and cottages on my large list covering all sections city and suburbs. Some very easy payments. All kinds of insurance, lowest rates. M. J. Sharkey, 22 Central st., room 25. Open Saturday and Monday evenings.

J. H. ROGERS, Optician
EYES EXAMINED
7 Merrimack st., over Transfer station. Glasses made and repaired. All work guaranteed. Lowest prices.

Frank B. Murphy
INSURANCE and REAL ESTATE
58 CENTRAL STREET, ROOM 34

TO LET

NEW TENEMENT WITH ALL MODern improvements, to let, at 7 Barnes st. Inquire at 15 Madison st.

6-ROOM FLAT TO LET, UPSTAIRS, hot water, pantry and bath. Apply 39 Shaffer st.

STEAM HEATED ROOMS TO LET to wly furnished, bath, hot water. Inquire 6 Stackpole st.

13-ROOM STEAM HEATED HOUSE to let; bath; at 232 Appleton st. Inquire 1128 Bridge st.

7-ROOM COTTAGE TO LET ON Island st.; hot and cold water, bath. Inquire E. E. Maynard, Wamesit, Mass.

COTTAGE HOUSE OF 7 ROOMS, with or without stable, to let. Inquire 58 Lamb st.

SUNNY 4-ROOM TENEMENT TO let, 16 Agawam st. Gas, pantry, toilet on same floor. Rent $1.75. Apply 309 Lawrence st.

FURNISHED FRONT ROOMS WITH furnace heat, to let at the Middlesex House, with or without board. 515 Middlesex st.

6-ROOM TENEMENT AT 15 SHAW st., to let. Inquire 16 Doany st.

6-ROOM FLAT TO LET; FIRST class repair; all modern conveniences, furnace heat, curtains, screens and double windows. Apply 116 Sixth st.

NICE COSY TENEMENT OF 5 rooms and bath to let at 21 Second st. P. J. Byrne, 50 Plummer Ave. Keyes at 26 Second st.

VERY PLEASANT TENEMENT OF 5 rooms to let; attic for storage; situated on the cor. of Race and Dodge sts., No. 21 Dodge st.; all in perfect repair; rent $2.00 per week. Inquire of L. H. Hanon, or telephone 2328-2.

4-ROOM TENEMENT WITH PANTRY and store room to let, near Jeneess st. Apply 651 Chelmsford st.

LOWER TENEMENT OF 5 ROOMS at 112 Chapel st., to let. Apply to Mr. Kelley, 108 Chapel st.

DOWN STAIRS TENEMENT OF 5 rooms to let at 48 Apple st.

SIX ROOM FLAT TO LET—BATHroom, pantry, hot and cold water; all modern conveniences, at the corner of Broadway and Shaffer streets; $13.50 per month. Inquire at 85 Willie st., opposite Franklin st. or at Music store, 110 Merrimack st.

MODERN 6-ROOM FLAT IN TWOtenement house on London st., near Gorham to let. Apply Mrs. H. E. Barrows, 656 Gorham st. Tel. 1023-2.

ONE 5-ROOM AND ONE 4-ROOM tenement to let on North st. Apply at 33 North st.

TWO FURNISHED ROOMS WANTed, near Highlands, for light housekeeping; must have steam or furnace heat and bath; also price reasonable. Address stating full particulars to Box 174, Lowell.

7-ROOM TENEMENT TO LET; bath room, wash room and pantry, steam heat, yulcan hot water heater and all modern conveniences. No. 290 Westford st.

NICE 4-ROOM TENEMENT TO LET at 215 Aiken st., rent $1.75 per week. Also one 3-room tenement at 77 Cheever st., $1.25 per week. Apply at 219 Aiken st.

SUNNY, PLEASANT TENEMENT OF 5 rooms, shed, pantry, to let. 411 School st., near Middlesex st. Rent $10.

STORE TO LET WITH 3-ROOM tenement at 353 Lawrence st., $2 per week, also tenement of 6 rooms, $2 per week. Inquire 321 Lawrence st.

COTTAGE OF 6 ROOMS TO LET, with bath and furnace heat, at 99 Read st. Rent $15 the month. Inquire 51 Fifth st.

6-ROOM FLAT TO LET, ON SIXTH st., near Bridge st., in first class repair; bath and pantry, hot and cold water, set tubs, set bowl; rent $15 per month. G. L. Hubbard, Wyman's Exchange.

FIRST CLASS BOARD AND ROOMS to let; steam heat; most desirable residential district of the city. One minute's walk from Westford st. car line. Inquire Mrs. Nettie Saunders, 68 Gates st. Tel. 2686.

JOH FLYNN HAS A NEW HOUSE at 129 Cushing st., to let. four new 5-room flats. One 7-room house at 43 Prospect st. One 4-room flat at 12 Maple st. One 6-room flat at 50 Elm st. Two 4-room flats at 58 Elm st. One 5-room flat at 81 Chapel st.

NEWLY FURNISHED ROOMS TO let; gas and bath; $1 per week up. 106 Church st.

FLAT OF 5 ROOMS TO LET; ALL modern improvements. Inquire John Nolan, 844 Central st.

6-ROOM TENEMENT AT 8 CLARK court, to let. Inquire at 253 Concord st.

FOUR-ROOM TENEMENTS TO LET; 16 to 18 Seventh st. Inquire on premises, or telephone 1433-1.

FURNISHED ROOMS WITH STEAM heat and baths, to let, at $1.25 per week and upwards. Apply at the Columbia, 179 Middlesex st.

5-ROOM UPSTAIRS FLAT TO LET at 177 Stackpole st., near Alder st. Bath, pantry, set tubs, hot water, gas and electric fixtures. Rent $15 a month. Apply to George Fairburn, 884 High st. Telephone 3563.

9-ROOM FLAT TO LET—FINELY located, near Wilder street and Normal school; price $25. Inquire 33 Columbus av., or telephone 2375.

ROOMS TO LET IN THE HARRINGton bldg., 52 Central st. Hard wood floors, steam heat, combination electric and gas lights. Inquire at The Sun Office.

430 School st., near Middlesex st. 16 Woodbury st., near corner School and Middlesex sts.

Clean, Light Tenements
13 Woodbury st., 915 Middlesex st. These tenements from $2.30 to $2.75 per week, and all close by Franklin school and French church. Apply Martin Robbins & Son, 90 Prescott st.

OFFICES
FOR RENT
Splendid modern offices in the NEW HARRINGTON BUILDING, 52 Central street. Hardwood floors, steam heat, combination electric and gas lights. Inquire at THE SUN OFFICE.

WANTED

CARPENTER WORK, PAINTING, teaming wanted; wood lots cut, lumber handled; best work guaranteed; contract or day work of any kind. Address C. H., Sun Office.

HORSE WANTED—A GOOD SOUND horse for city delivery. Must be broken to electrics and automobiles and warranted to stand without hitching. Address A. C., Sun Office.

STORAGE FOR FURNITURE
Separate rooms $1 per month for regular $2 two-horse load. The dryest and cleanest place for storage in Lowell. Telephone connection. O. F. Prentiss, 356 Bridge st.

E. G. SOPHOS
IMPORTER AND WHOLESALE DEALER IN
Oriental, Greek and Italian Produce
Specialties in Oil, Olives and Cheese
TELEPHONE 1843
Cor. Adams & Salem Sts., Lowell, Mass
We guarantee our Olive Oil strictly pure. Give us a call.

FOR SALE

LADY'S DRIVING HORSE FOR sale. For information inquire of Miss R. Willett, at Lincles' Studio, 71 Central st. Tel. 102.

BOARDING HOUSE AT 183 MERRIMACK st., for sale at a reasonable price, with 85 steady boarders. Call at above address.

FRUIT AND CONFECTIONERY store for sale, cigars cigarets, tobacco and first class soda fountain, etc. Call at 241 Middlesex st.

HORSES FOR SALE, FROM 800 TO 1400 pounds. A. B. Humphrey, 557 Gorham st. Tel. 513-1.

FOR SALE
100 acres land near Lowell, valuable for pasture, tillage, wood or development, $2500. Centralville, good 6-room cottage on easy terms. A bargain, $1100. Bargains in two-tenement houses. Fire insurance at lowest rates.
W. E. DODGE
22 Central Street

MONEY TO LOAN

MONEY FOR SALARIED PEOPLE—Women keeping house and others, advanced them without security, easy payments, cheapest rates, don't worry or annoy friends about money, keep your credit good by paying as you agree. I will furnish you money to do it. D. H. Tolman, Room 403, 45 Merrimack st.

MONEY
FOR HOUSEKEEPERS
MONEY
FOR WORKINGMEN
MONEY
FOR EVERYBODY
Be independent, come to us and we will arrange to obtain a loan for you that will both please and pay you the best.
HOUSEHOLD GUARANTEE CO.
Wyman's Exchange, corner Merrimack and Central Sts., Rooms 503 and 505.

LOANS
Of $10 and Upwards
Can be secured at less than the legal rate of interest by obtaining our indorsement of your note.
American Credit Co
THIRD FLOOR,
ROOM 319, HILDRETH BUILDING
45 MERRIMACK STREET.
Take Elevator

THIS MEANS YOU
Every working man and woman. Loans made while you wait.
NO DELAY. NO CHARGE FOR APPLICATION
Interest 1 per Cent. a Month
The size of your salary or wages bars no honest working person from getting money on credit here. We loan to all.
Lowell Loan Co.
22 CENTRAL STREET
Fourth Floor Take Elevator
Open 8 a. m. to 6 p. m. Monday and Saturday, 9 p. m.

SPECIAL NOTICES

J. R. COLLETT OF 491 MIDDLESEX st., has opened a branch store at 33 Central st., of watches, clocks and jewelry at the lowest prices. Watches, clocks and jewelry cleaned and repaired at the lowest price. With 35 years' experience. Eight years with the Waltham Watch Co. A specialty made of English watch repairing.

ALL KINDS OF SHOE REPAIRING done at the Champion Boot & Shoe Hospital, by modern machinery. 34 Middlesex st.

SAFETY RAZOR BLADES RE sharpened cut better than new. 2½c each, at Carter & Sherburne's drug store.

NEURALGIA CURED FREE WITH a sample of Palmadine, Clark's Neuralgia Remedy. Send a 2c stamp to the John W. M. Clark Co., Athol, Mass.

BENT'S NO. 1 KILLS LICE on children. Excellent for brown-tail moth itching, ivy poison, hives, mange, salt rheum, falling hair. 25 cents at Falls & Burkinshaw's.

LIMBURG CO., CHIMNEY EXPERTS —Chimneys swept and repaired. Residence 1128 Bridge st. Tel. 848.

THE SUN IN BOSTON—THE SUN is on sale every day at both news stands of the Union station in Boston. Don't forget this when taking your train in Lowell.

SAFETY RAZOR BLADES [illegible] kinds sharpened; Gillette's a [illegible] 2½c each. Harry Gonzales, [illegible] 1gr, 128 Gorham st. Tel. [illegible]

TRAINS TO AND FROM BOSTON

SOUTHERN DIV.

To Boston. Lve.	To Boston. Arr.	From Boston. Lve.	From Boston. Arr.
5.43	6.60	5.14	7.32
a6.26	7.41	7.24	8.27
8.48	7.50	7.58	8.49
b6.40	7.58	b8.21	9.27
7.00	8.00	9.00	9.37
7.31	8.05	10.00	10.36
e7.31	8.47	11.30	12.07
7.58	8.35	12.30	1.07
8.38	9.38	1.00	1.37
b9.16	10.25	2.00	2.54
9.45	10.28	3.00	3.39
10.02	11.12	b3.51	5.02
10.49	11.30	4.00	4.36
12.18	1.00	e4.14	5.32
1.47	2.25	5.00	5.37
2.34	3.27	b5.21	6.20
3.57	4.40	5.27	6.18
4.32	5.27	b5.51	7.06
5.28	6.20	e6.14	7.32
b6.11	7.14	7.30	8.08
6.17	7.00	8.30	9.08
7.21	8.09	10.30	11.38
9.46	10.30	11.17	12.13

WESTERN DIV.

To Boston. Lve.	To Boston. Arr.	From Boston. Lve.	From Boston. Arr.
6.40	7.55	z6.55	8.10
8.08	9.10	9.24	10.34
10.10	11.19	10.55	11.54
10.55	12.00	11.50	12.54
12.02	1.10	2.14	3.20
z1.30	2.38	3.35	4.45
5.17	6.25	5.14	6.10
7.00	8.00	6.08	7.04
10.08	11.12	6.35	7.48
		9.59	10.55

SUNDAY TRAINS

SOUTHERN DIVISION

6.48	7.39	9.00	10.00
7.21	8.05	10.00	10.36
7.55	8.39	11.30	12.07
8.48	9.49	1.00	1.52
9.20	10.12	5.00	6.02
10.25	11.34	7.30	8.08
2.08	3.45	8.30	9.08
5.10	8.00	9.00	10.02
6.25	7.05	10.14	10.52
7.21	8.09	10.29	11.35
9.46	10.30		

SUNDAY TRAINS

WESTERN DIVISION

8.20	9.20	8.00	9.08
12.10	1.16	12.00	1.00
3.50	5.00	2.14	3.28
6.45	7.00	3.30	4.41
8.50	10.02	5.20	6.38
		8.40	9.42

References:

x Runs to Lowell Saturdays only.
a Via Lawrence Junction.
b Via Bedford.
e Via Salem Jct.
z Via Wilmington Junction.

LOCAL NEWS

Political printing at Tobin's.
Try Lawler's for Printing, 29 Prescott.
Misses Rogers, milliners, 29 Cedar st.
J. F. Donohoe, Donovan bldg., real estate and insurance. Telephone.

The contract for linoleums and carpetings for St. Margaret's church has been awarded to a Boston concern whose bid was one hundred dollars less than the next lowest.

A delightful surprise party was tendered Master James Higgins at his home, 101 London street. The young host was presented a beautiful signet ring, the presentation being made by Charles Lorigan. A pleasant evening was spent in vocal and instrumental selections, those taking part being Joseph Wessels, Mary Conroy, Elsie Pascal and Joseph Conroy. Refreshments were served and the party broke up at a late hour, bestowing their best wishes on their host.

CHASED BURGLAR

Police Caught Him After Lively Pursuit

NEW YORK, Nov. 23.—A burglar chase on East 37th street here early today disturbed the slumber of J. P. Morgan, Anson Phelps Stokes and a dozen of the others who reside in this aristocratic neighborhood. Charles Lanier, the aged banker, whose house the burglar invaded, slept peacefully through the whole fracas. The burglar crawled into the house through a coal hole just below Mr. Morgan's library windows. As the policemen discovered him the burglar dashed out the basement door and was captured after a lively pursuit. When the police returned to the Lanier house they found that preparations had been made for thoroughly ransacking the basement.

FINGER INJURED

Joseph Batlisle had a finger of his left hand injured in a machine in No. 6 mill of the Hamilton Mfg. Co. about 10.45 o'clock this morning. The ambulance was summoned and he was removed to the Lowell hospital.

John St. Public Market

We wish to inform our customers and the public that we are to receive this Thanksgiving, the largest shipment of

Turkeys, Chickens and Fowl

We have ever received from Vermont.

Call and see a sample of the goods, this Friday and Saturday, and place your order early, in order to get the pick of the flock.

Special prices this week on Legs of Spring Lamb and Mutton, and Roast Pork. Call and see the quality of our goods and notice our prices. Prompt and free delivery to all parts of the city.

John St. Public Market
Telephones 2627-2628.

The Business Men's Candidate

Believes that after a man has been fired for a good reason it is poor business policy to hire him back again. The politician has been fired for good reasons; let him hunt a new job.
Eliminate the politician.
Vote for the business men.
Save a vote for Carleton Garrett, Treasurer of The White Store.
Alonzo G. Walsh,
419 Andover St.

GAS FIXTURES
Gas Mantles, Globes, Tubing and Everything for gas lighting.
WELCH BROS. MIDDLE STREET

Telephone Your Thanksgiving Order For Fresh Killed
ROASTING CHICKENS
DUCKS
FOWL and BROILERS
MILK FED POULTRY
Get your order in early. Fresh killed at regular market prices.
DANIEL LIGHT
TELEPHONE 2319-2

SON OF PASTOR

Married to Lynn Girl in This City

BOSTON, Nov. 23.—The second elopement having its origin in the First Baptist church of Lynn came to light yesterday when Ethel Marguerite Young, aged 22, announced to her friends that she had been married last Sunday in Lowell to Wesley J. Bruce, 27 years old, son of Rev. Wesley Bruce, pastor of the First Baptist church, New York city.

The bride said: "We eloped in order to surprise our friends."

Her parents, Mr. and Mrs. Louis D. Young of 92 Hamilton avenue, received the news calmly, saying that it had been understood that the young people were to be married, although the date had not been fixed.

Bruce is a graduate of Harvard, class of 1908, and has been completing his studies in electrical engineering, with a course at the General Electric works in Lynn.

Last Sunday they met by appointment after church and went to Boston and later to Lowell. The ceremony was performed by the Rev. John Cummings of the First Baptist church of Lowell. Yesterday morning they announced their intention of making a wedding trip to Canada before settling down in Lynn.

The other elopement, which occurred about two weeks ago, was that of Verona Braker, daughter of the Rev. Jas. G. Braker of Burlington, Vt., and Henry Roy Allen, a student at Tufts dental school, who lives at 44 Commercial street, Lynn. The father of the bride up to a few weeks ago had been pastor of the First Baptist church in Lynn, where the two met.

TWO MEN ARE DEAD

As Result of Drinking Wood Alcohol

BANGOR, Me., Nov. 23.—Wood alcohol has caused the death of two men and the illness of another in the town of Hudson, according to statements made today by the selectmen of the town and the physicians called to attend the cases. The victims were Fred Ricker and Arthur Buzzell, who died last night. Al Mudgett, who also was made ill, is expected to recover. It is alleged that the three men drank the poisonous liquid at Ricker's home Tuesday night. Coroner Finnigan today began an investigation.

SCHEFTELS TRIAL

May Continue Until After Christmas

NEW YORK, Nov. 23.—Federal officials said today that while they appreciated the unfortunate position in which the length of the Scheftels' trial had put several hundred witnesses from all parts of the country under existing regulations they did see how the unhappy witnesses could be relieved. The situation, however, has started an agitation for a change in the law regulating the detention and compensation of witnesses in government cases. The trial of George Graham Rice and other members of B. H. Scheftels & Co. for defrauding investors by means of a chain of alleged bucketshops has brought to New York complaining customers from all parts of the country, for the accused firm had a system that extended from Boston to the Pacific coast. The trial has been in progress already for eight weeks and present indications are that it will last until after Christmas. About 600 witnesses have been subpoenaed and most of them have been obliged to spend their time in idleness here, living as best they can on the $1.50 a day allowed them for fees.

The Business Men's Candidate

Believes that it is not the amount of money spent that brings results, but the way in which it is spent. The politician has no idea of the value of money or he would not think his services were worth $2500 a year.
Eliminate the politician.
Vote for the business men.
Save a vote for Carleton Garrett, Treasurer of The White Store.
Alonzo G. Walsh,
419 Andover St.

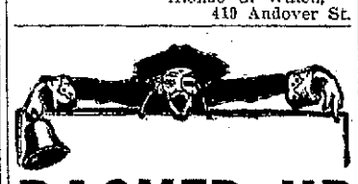

BACKED UP
By C. B. Coburn Co.

Washing Soda, 2 lbs	5c
Epsom Salts, lb	5c
Laundry Blue, oz	5c
Powdered Borax, lb	7c
Powdered Alum, lb	8c
Paraffine Wax, lb	9c
Flaxseed, whole or ground, lb.	10c
Petroleum Jelly, ¼ lb	15c
Disinfectant, pt	15c
Castor Oil, white, pt	17c
Cocoanut Oil, lb	20c
Cod Liver Oil, Norwegian, pt.	20c
Camphorated Oil, ½ pt	20c
Cream Lucca Olive Oil, ½ pt.	20c
Gum Arabic, lb	30c
Bay Rum, triple distilled, pt.	35c
Glycerine (1¼ pounds) at	40c
Selected Beeswax	46c

Free City Auto Delivery
C. B. COBURN CO.
63 MARKET STREET

HECTOR THE INSPECTOR

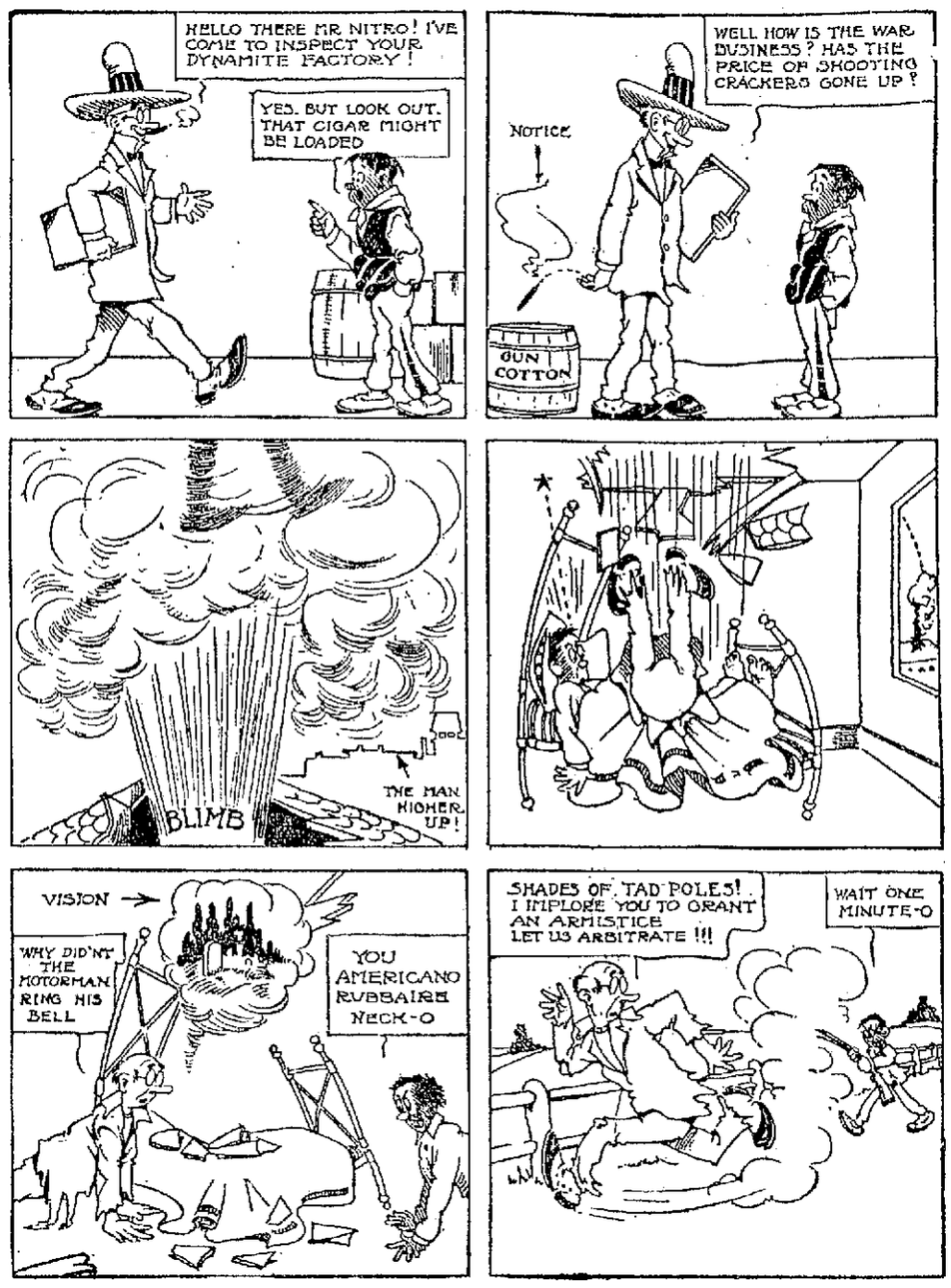

"TAR PARTY" CASE

DEFENDANTS MAY KNOW THEIR FATE BY TONIGHT

LINCOLN CENTRE, Kan., Nov. 23.—Before night the three defendants in the Shady Bend tar party case may know their fates. At the opening of court today Col. Dave Richie of Salina, Kan., spoke in behalf of the defendants. He was followed by S. N. Hawkes, assistant attorney general of Kansas, for the state.

The Most Skeptical Chronic Sufferer of
Rheumatism
Sciatica or Neuritis
will be convinced of the merits of NURITO (absolutely harmless) if you will only try it, subject to our guarantee.
NURITO is made entirely of U. S. P. (government standard) ingredients, free from opiates and narcotics, and is guaranteed to relieve the most stubborn case of Rheumatism, Sciatica or Neuritis or your money will be refunded.
NURITO is a proprietary remedy—not a patent medicine. Ask your physician and he will recommend its use.
Get a box today—follow the directions; if it doesn't give you prompt relief we will refund your money. The more stubborn the case, the more anxious we are to demonstrate how quickly and effectively NURITO will act.
Further particulars and copies of unsolicited testimonials from prominent people you know, sent upon request—they will convince even the most skeptical chronic sufferer.
Send, write, or 'phone
Riker-Jaynes Drug Store
or we will send it direct on receipt of price—$1 and $2—in boxes.
MAGISTRAL CHEMICAL CO.
Suite 711, Flatiron Building, New York

Mesh Bags

Mesh bags continue to hold a warm place in feminine favor, and for that reason they hold a large place in my stock. I have a very complete assortment of the newest thing in mesh bags; also in plush and beaded bags.

Prices range from
98c to $15

—AT—
Frank Ricard's
JEWELER
636-638 Merrimack St.

THE LOSS IS $12,000

Fire Broke Out in Paragon Park Today

NANTASKET BEACH, Nov. 23.—Paragon park, an amusement resort covering about ten acres here, was threatened with destruction by fire today, but the fire department of the town of Hull, in which the beach and park are situated by quick work, confined the flames to the corner of the park near the main entrance and to buildings just outside the park. The total loss is estimated at about $12,000. Starting shortly after 10 a. m. from some unknown cause in Emerson's dance hall, the fire spread rapidly. Painters and carpenters at work remodeling the hall barely had time to escape and lost all of their tools and some of their clothing but no one was injured. The dance hall and two small buildings adjoining, one housing a merry-go-round and the other a restaurant, were completely destroyed. Part of the main entrance to the park also was burned. Considerable damage was done to the roofs of the Seaside inn and Anastos Bros.' fruit store, just outside the park. At one time flaming brands set fire to the Nantasket house and the Metropolitan park reservation building across the street from the park, but only slight damage resulted.

DETECTIVE BURNS

Says Witnesses Were Threatened With Death

NEW ORLEANS, Nov. 23.—Witnesses for the prosecution in the Los Angeles Times dynamiting case have been threatened with death after having withstood repeated efforts of agents of the defence to bribe them, declared William J. Burns, the detective, in an address today before the state secretaries' section of the American Bankers association.

Mr. Burns bitterly arraigned Samuel Gompers and Eugene V. Debs and other "would be" leaders of organized labor, but declared that nine-tenths of organized labor is opposed to violence and not in sympathy with efforts of the small socialistic element to destroy organized society and lessen respect for the laws of the country.

MERRY MAKERS' CLUB

The "Merry Makers' club" held its first meeting at the home of the Misses Louise and Cathryne Roche, 64 Varnum street, last evening, and a most delightful time was spent. The elected officers are: Beulah Thissel, president; Cathryne Roche, vice-president; Alice McPadden, treasurer; Gertrude Read, secretary. Lunch was served, after which came a musical, which was prepared for the occasion. The meeting dispersed at a seasonable hour. The next meeting will be held next Friday evening, at the home of Alice McPadden, 19 Myrtle street.

The Business Men's Candidate

Believes that more of the city's income should be spent for labor which will mean more business. He won't cut down the pay or the jobs, but will cut out the waste and graft.
Eliminate the politician.
Vote for the business men.
Save a vote for Carleton Garrett, Treasurer of The White Store.
Alonzo G. Walsh,
419 Andover St.

VOTE FOR
Chas. F. Young
For **ALDERMAN**

WHO IS CHARLES F. YOUNG?
Why, Our Ideal Decorator

Vote for a man who has made a success of his own business for 20 years and can do the same for the City of Lowell if elected to the position.

VOTE FOR THE LAST MAN ON THE BALLOT
so that the last may be among the first.

NICHOLAS HALPIN,
182 South Street.

For
ALDERMAN
JOHN F.
Meehan
JUSTICE
and
FAIR PLAY

JOHN F. MEEHAN,
228 Worthen St.

WOMEN TO GO TO JAIL

They Refused to Pay Fines Imposed by Court

LONDON, Nov. 23.—A long line of window-wrecking suffragettes again filed in and out of the courtroom at the Bow street police court today. They had to answer charges connected with the disorders of Tuesday night. The accused almost without exception took their sentences with Spartan indifference, choosing jail in preference to the payment of fines.

Mrs. Kathleen Rothwell managed to deliver a brief speech in spite of the protests of the magistrate. She had broken a big plate glass window on the Strand. "It is out of my great love for humanity and particularly my devotion to women and children that I did this," she said. "Sex disqualification is the root of all social evils and I am prepared to do anything the militant branch of the suffragettes dictates in order to gain the vote for women."

Mrs. Rothwell was committed for trial at the sessions. She refused the offer of bail in the interval, saying she preferred to remain in jail until the trial.

The Business Men's Candidate

Believes that the city should collect its income when it is needed and not pay interest on money borrowed before it is needed, or lose interest on money lying idle in the vaults in City Hall.
Eliminate the politician.
Vote for the business men.
Save a vote for Carleton Garrett, Treasurer of The White Store.
Alonzo G. Walsh,
419 Andover St.

LABOR LEADERS

Must Stand Trial on Contempt Charge

WASHINGTON, Nov. 23.—Samuel Gompers, John Mitchell and Frank Morrison, the labor leaders, must again stand trial in the supreme court of the district of Columbia on charges of contempt arising out of the Bucks Stove and Range Co. case. Justice Wright today handed down a decision over-ruling the motion of the labor leaders for a dismissal of the proceedings under the statute of limitations. The court held that contempt of court is not classed as criminal and consequently not subject to the bar of the statute of limitations.

NOTICE TO VOTERS

Of Change in Hours of Opening and Closing the Polls

You are hereby notified that on Tuesday, Nov. 28, the day of the Preliminary Election, the polls will open at 12 (noon) and close at 9 p. m.

By order of the Board of Aldermen,
STEPHEN FLYNN,
City Clerk.

JOHN M. FARRELL, Real Estate and Personal Property Auctioneer

Real Estate Auction Sale
SATURDAY, NOV. 25, 1911, AT 2.30 P. M.
At No. 41 Sixth Street, Lowell

I shall sell at public auction a very desirable piece of residential real estate, consisting of a modern built, 2½-story hip roof house and barn and about 4100 square feet of land, more or less, with a frontage of about 50 feet on Sixth street.

This property is bound to attract any person who wants a home where everything is so handy, close to church, schools and stores, within 10 minutes' walk of the square, and it is on the side of the hill. The house has four rooms on the first floor, four rooms and bath on the second floor, with unfinished attics above. There is a large kitchen, pantry and dining-room in the basement that leads off the yard. There are bay windows up and down stairs and a large piazza on the side of the house. The barn has stalls for two horses, large loft, carriage house. There is a wide carriage drive that leads to the front street. The buildings are in good repair inside and out. There are concrete walks, some fruit trees, large shade trees in front, and the grounds are well fenced.

Come to this sale if you want a home in this locality, as some person is bound to get a good trade.

Terms of sale: $300 must be paid as a deposit as soon as the property is sold. Other terms at sale. Make all inquiries of
JOHN M. FARRELL, Auctioneer.

GERTRUDE B. ALLEN
The Embroidery Shop
CHALIFOUX BLDG., 22 CENTRAL STREET.
DESIGNING **STAMPING** EMBROIDERY

MIDDLESEX CO-OPERATIVE BANK
ASSETS $498,196.55
GAIN IN ASSETS DURING THE YEAR $47,143.80
Shares In Series 39 Now On Sale and Will Be On Sale For the Next Ten Days
Interest Paid for the Past Year 4¾%
MONEY TO LOAN ON FIRST MORTGAGES
For further information apply at office of the bank, 88 Central Block, 58 Central Street.

THE WEATHER
Rain or snow late tonight and Friday; warmer tonight; increasing south to west winds.

THE LOWELL SUN

7 O'CLOCK

ESTABLISHED 1878 | LOWELL MASS. THURSDAY NOVEMBER 23 1911 | PRICE ONE CENT

CITY RECEIVED $500

From Hunters Who Received Licenses From City Clerk

More than $500 has been collected for hunters' licenses in this city since the first of the year. Only a few applications for licenses are being made these days. Rabbits are the only wild ones of the forest that the gunner can shoot at with impunity at the present time. A hunter's license costs $1 and 543 licenses were granted or sold since the first of the year. The money for these licenses, however, does not go to swell the city treasury. It is sent to the fish and game commissioners and there is no come back.

THE DIVORCE COURT

Several Petitions Acted Upon by Judge Irwin Today

Today was another busy day at the local court house in Gorham street, there being three courts in session. Judge Morton presided over the civil session of the superior court, with juries, Judge Fessenden occupied the bench in the old courtroom and heard court cases, while Judge Irwin held a session of the divorce court in the probate courtroom in the new portion of the building.

There was an unusually large number of persons in and about the courthouse, the members of the gentler sex being very prominent.

The probate courtroom where the divorce session was held was the centre of attraction for the people. Every seat in the room was occupied, while at times there was a large number on the waiting list outside the door. While a great many of the women in attendance were present as interested parties, there were others who were in attendance merely for the purpose of listening to the testimony offered.

Motions Heard

In the court without juries, Judge Fessenden presiding, the clerk read the equity list, after which the list of contested divorce cases was taken up and several were assigned to Judge Irwin's court, while Judge Fessenden heard motions on law and equity cases.

Divorce Session

In the session of the divorce court presided over by Judge Irwin, the case of Fannie S. Graham against Charles F. Graham, which was on the contested list, was called, but counsel for Mrs. Graham announced that counsel for Mr. Graham had informed him that the libel would not be contested. A decree nisi was granted.

Jennie L. Murphy applied for a divorce from her husband, David A., on the grounds of desertion, and further asked for the custody of her child. Mr. and Mrs. Murphy were married in Waltham on June 3, 1908 and according to her testimony her husband lived with her less than two months when he left her. She has not seen him since. A decree was granted.

A decree was also granted in the case of Belle G. Girard of this city against Hubert S. Girard. The couple were married in this city on November 24, 1909. Mrs. Girard testified that on September 4, 1910 and divers other dates her husband abused and cruelly treated her and further that he contracted gross and confirmed habits of intoxication.

In the case of Louis Lussier of this city against his wife, Nancy Lussier, on the grounds of desertion, a decree was granted the libellant.

Laughing aloud is not tolerated in any court of justice and in the event of a person disturbing the court by any merriment of that kind as a general rule a sharp reprimand, or fine for contempt follows. This afternoon, however, Judge Irwin, in the divorce court made a remark that caused considerable laughter.

Several lawyers were discussing a case on the docket with Judge Irwin and one of the lawyers stated that if he could be excused until two o'clock tomorrow afternoon he would be ready with his case.

"I'm sorry to say that I cannot excuse you," said the court, "for I am going to excuse myself tomorrow afternoon at 2 o'clock. There is going to be a little house-warming at my home town (Northampton) tomorrow night at which I understand I am going to be the guest of honor and therefore I shall close the court about 1.30 o'clock tomorrow afternoon and start for home so that I can reach there in time to secure a piece of the fatted calf they have killed for me."

The court's remarks caused considerable laughter in which even the court officers participated.

Judge Irwin is one of Gov. Foss' recent appointees to the bench and it is understood that his friends in Northampton are going to banquet him tomorrow night.

The contested divorce case of William Lumsdam against his wife, Jennie, took up the greater part of this afternoon's session of the divorce court.

Mr. and Mrs. Lumsdam were united in marriage in Cripple Creek, Col., and lived in Colorado for a number of years. Mr. Lumsdam found that business in that section of the country was not unusually good in his line and he decided to come east and did so, locating in Boston. His wife, however, who it is alleged has been suffering with some affection which necessitates her living in a high, dry climate, refused to come east, fearing that her health would be impaired.

Lumsdam left the west on May 3, 1904, and recently brought suit against his wife on the grounds of desertion, the charge being that she would not move east where he is located. Mr. Lumsdam during the course of his testimony said that when he left Colorado he gave his wife half of the property and had tried on various occasions to have her come to Massachusetts.

Judge Irwin said if the woman's health would permit her coming east to live with her husband that she should do so.

Mrs. Lumsdam contested the divorce proceedings but was unable to be present and her counsel read a deposition which had been taken in Colorado.

After the testimony had been offered Judge Irwin took the papers and will render a decision at a later date.

Jury Session

The case of Fox p. p. a. against Arthur F. Rabeour, a contractor of Lowell, an action of tort in which the addamnum is $5000, was opened before Judge Morton in the court with juries this morning, J. J. and W. A. Hogan appeared for the plaintiff and J. J. Harvey for the defense.

The suit is brought by Thomas Fox, father of Joseph Fox, a child. The plaintiff in his declaration states that he and his family were living on the top floor of a tenement block at 27 Rogers street on July 16, 1910. In the rear of the tenement there was a piazza which was guarded by a railing of wooden spindles. Mrs. Fox placed her son on the piazza to keep him out of her way while she was working as well as to allow the child to secure some fresh air. On the day in question it is alleged that a workman named Fred E. Mansen, who was in the employ of the defendant, removed one of the wooden spindles, leaving an opening through which the child crawled and fell to the ground about 30 feet below and sustained severe injuries. The defendant's answer is a general denial.

The case of Jerome Mercier against the Boott mills for injuries received in an elevator in the mill, was resumed this morning, but had not progressed very far when Judge Morton ordered the jury to return a verdict for the defense.

Arguments Made

Arguments were heard before Judge Fessenden this afternoon in the matter of whether the Boston & Maine railroad should pay the entire judgment in a case in which the Boott mills of this city was a co-defendant.

The litigation grew out of an accident which occurred on the railroad track of the Boston & Maine near the corner of Bridge and Amory streets, in which an employe of the Boott mills was killed while riding on a loaded coal car. Owing to an alleged defect in the car it tilted as it was rounding a curve and threw the man in front of the car. He sustained injuries which resulted in his death.

The administrator of the estate brought suit against the Boston & Maine railroad and the Boott mills and the jury in the case returned a verdict of $6500 against the railroad and $3500 against the Boott mills. The case went up to the supreme court on exceptions, but the exceptions were overruled. The Boott paid the damages assessed against the corporation and the railroad company paid $3000. Counsel for the mills are now trying to have the railroad pay to the Boott the amount which the latter paid to the administrator of the estate of the man who was killed.

Messrs. Dunbar and Rogers appeared for the Boott mills and Messrs. Trull and Wier for the Boston & Maine railroad.

SEXTETTE CLUB

The Sextette club held its regular meeting Wednesday at the home of Mrs. Lillian Hartnut, 31 Shaw street, and the latter proved a charming hostess. The first hour was devoted to sewing, the second to whist, after which a delicious buffet lunch was served. The club's talent furnished the entertainment for the rest of its members.

Could Hardly Hear

Senses of Taste and Smell Were Also Greatly Impaired

"I was afflicted with catarrh," writes Eugene Forbes, Lebanon, Kansas. "I took several different medicines, giving each a fair trial, but grew worse until I could hardly hear, taste or smell. I was about to give up in despair, but concluded to try Hood's Sarsaparilla. After taking three bottles of this medicine I was cured, and have not had any return of the disease."

Hood's Sarsaparilla effects radical and permanent cures of catarrh.

Get it today in usual liquid form or chocolated tablets called Sarsatabs.

Interest
—BEGINS—
Saturday, Dec. 2
SAVINGS DEPT.
Traders Nat. Bank
Hours: 8.30 to 3. Saturdays: 8.30 to 12.30; 7 to 9 p. m.

Alderman Barrett
SPEAKS TONIGHT AT
Lyon Street School House, 8 o'clock
COME AND HEAR THE TRUTH
F. B. McCARTHY,
202 Mt. Vernon St.

ALDERMAN DALY
Will address the voters of Wigginville at Musketaquid Canoe club, near Concord hall, Lawrence street,
Friday Night at 7.30
JOHN R. KIGGINS,
121 Agawam Street.

Thomas J. Fitzgerald
Will speak Friday, 12.40, Tremont & Suffolk.
Monday noon, Heinze Electric Co.
Signed, MICHAEL A. FLEMINGS.
178 Adams Street.

FOR MAYOR
Dr. McCarty
JOHN F. BURNS, 103 Ennell St.

60 LIVES LOST

Train Plunged Into River Thouett at Saumur, France

SAUMUR, France, Nov. 23.—Sixty passengers, it is estimated, lost their lives through the plunging of a train into the river Thouett this morning, owing to the breakdown of a railroad bridge on the state railway at Montreuil-Bellay in the department of Maine-Et-Loire. The train, which had started from Angors, was traveling to Poitors. It contained about 100 passengers. While it was crossing the bridge over the Thouett the structure, which had been greatly weakened by recent floods, broke down, crashing with the whole of the cars into the swollen stream.

Many of the passengers who succeeded in getting out of the cars through the windows tried to save themselves by clinging desperately to the tops of trees which showed above the surface of the water. In most cases, however, they were quickly washed away by the rushing current. All the boats in the locality had been carried off by the inundations so that it was impossible for the people of the neighborhood to assist much in the work of rescue.

No exact information is yet available as to the number of victims or as to those rescued, but it is believed that between 50 and 60 have been drowned.

Ten corpses have been recovered at various points of the river. Three of the cars immediately disappeared under the water but the roof of a fourth car still is visible above the surface. Eleven persons, including some children, were still clinging to this projection and thousands of people lined the banks watching them but were unable to render aid. Several small boats made a number of ineffectual attempts to rescue them. The occupants ran perilous risks and the boats were nearly swamped on several occasions.

GREAT REGISTRATION

5954 Women Had Their Names Placed on Voting Lists

If all the women who have registered will vote at the coming preliminary election the vote will be the biggest ever recorded in this city. The total registration of women for the primaries is 5954. Registration for the preliminary election closed last night, but there will be one more session for the city election. The remaining session is scheduled for Nov. 29, the day after the primaries and 20 days prior to the election.

The total registration of women by wards during the nine days of registration follows:

Ward 1, 535; ward 2, 385; ward 3, 928; ward 4, 611; ward 5, 496; ward 6, 508; ward 7, 856; ward 8, 829; ward 9, 806.

Friday was the record breaker and the chances are that the total number of women's names added to the list that day, 1181, will never be reached again in this city. There were other large days, but Friday was the big day of all.

During the nine days of registration 456 males were registered, bringing the total male voting population up to or about 15,500, the largest in Lowell's history. Add the women to this total and the grand total exceeds the 21,000 mark.

POPE PLEASED

AT RECEPTION ACCORDED CARDINALS-DESIGNATE

ROME, Nov. 23.—During the usual papal audience this morning Cardinal Merry Del Val communicated to the pope the arrival of Cardinals-designate Farley and Falconio and informed him of the cordial reception that had been accorded to them everywhere, showing the satisfaction given by their elevation. The pope appeared very pleased and said he was looking forward to receiving them soon.

NATIONAL GRANGE MEETING

COLUMBUS, Nov. 23.—Urging laws in the interest of farmers and the lightening of their burdens of taxation, Gov. Judson Harmon addressed the National Grange here today. The Grange adopted a resolution fixing adjournment for tomorrow afternoon. Selection of a legislative committee to represent the organization at Washington was deferred to a later session.

...Rallies...
EX-MAYOR CASEY
Will Speak Tonight
At Fayette street school ward room, Ward 3, at 8 o'clock; at rooms of Manhattan club, upper Gorham street, opposite Blossom street, at 8.45 o'clock. Mr. Casey extends an invitation to all candidates who desire, to attend these meetings and address the voters in their own behalf.
GEORGE F. TOYE,
159 Merrimack Street.

FOR MAYOR
James F. Miskella
Will Speak Tonight
Concord Hall, Wigginville, 8 o'clock.
Fri. noon, Am. Hide & Leather Co., 12.30 P. M.
Fri. night, Odd Fellows Hall, Centralville, at 8 o'clock.
Centralville Social Club, 8.30 o'clock
FRANK GOLDEN, Sec.
Miskella Campaign Com.

—CUT SALE—
POSTAL CARD ALBUMS
5c to 75c
Opposite Our Circulating Library John Street Windows
R. E. JUDD Bookseller and Stationer 79 Merrimack Street

J. Joseph Hennessy
WILL SPEAK AT
Odd Fellows Hall, Centralville
Thursday Night AT 8 O'CLOCK
ELIE C. LA PORTE.
777 Merrimack St.

From Manufacturer to Consumer At 40 Per Cent. Discount.
Manufacturer's Agent at
Dows' Drug Store
Disposing of
BACK COMBS,
SIDE COMBS,
BARRETTES, ETC.
At the Following Prices:
25 Cent Values at.....17c
50 Cent Values at.....33c
All Merchandise New and Up to Date
SALE NOW GOING ON

WOMAN ACCUSED

She Figures in Get-Rich-Quick Scheme

NEW YORK, Nov. 23.—The distinction of being the first woman in the United States to be indicted by a federal grand jury as a principal in a modern get-rich-quick scheme was thrust yesterday upon Miss Mary J. Dugan, formerly of the Manhattan Real Estate company of this city, but now of parts unknown.

Indicted with Miss Dugan were the following of her associates in the realty company: Herron J. Bayley, who left his wife and family in this city and vanished at the time Miss Dugan disappeared; J. C. Gavigan, Irving Isabell and George Plane.

While in this city Miss Dugan dwelt in an expensively furnished apartment in No. 207 West 110th street. Miss Dugan is an accomplished horsewoman and was a conspicuous figure, riding astride, attired in a mannish habit, on the bridle paths in Central Park.

Miss Dugan, it is said by the postal authorities, came to this country first about 10 years ago from Canada. She lived in Boston for a time, earning her living as a stenographer, and then she came to this city, where she established herself as a real estate broker. About five years ago Bayley and Miss Dugan launched the Manhattan Real Estate company.

"We have come across many women who have helped these get-rich-quick swindlers," said Postal Inspector Barber, who conducted the raid, "but this is the first time we have found a woman at the head of the scheme. Miss Dugan was the brains and director of the Manhattan Real Estate company. From my investigation of the matter it looks very much as if she had succeeded in getting away with almost $500,000."

LOWELL CHORAL SOCIETY

The weekly rehearsal of the Lowell Choral society will be held tonight. Arrangements for the big concert on January 23 are well underway and it was stated today that the society had more than 150 honorary members.

GUILTY OF MANSLAUGHTER

TAUNTON, Nov. 23.—Edward Hancock was found guilty of manslaughter and Charles W. Day was acquitted of that charge by a jury in the Bristol county superior criminal court in this city today. Both men were occupants of an automobile which ran down and killed Miss Lottie Thomas and George Hunt in Attleboro on April 19th. Sentence was postponed, probably until tomorrow. Both Hancock and Day are prominent residents of Attleboro.

FOR MAYOR
James E. O'Donnell
WHO WILL SPEAK TONIGHT
At 8 o'clock, High St. Engine House 9 o'clock, Middlesex Social Club, Middlesex St.
Friday Night—8 o'clock, Manhattan club, upper Gorham Street.
FRANK P. WHITE,
26 So. Whipple St.

Mechanics Savings Bank
Deposits Draw
INTEREST
—FROM—
DECEMBER 2nd, 1911
202 MERRIMACK STREET.

BRIGHT, SEARS & CO.
WYMAN'S EXCHANGE
Bankers and Brokers
SECOND FLOOR

COMMITTED SUICIDE

Frank B. Sherburne Was Found Dead in Bed This Morning

Frank B. Sherburne, sub-master at the Lowell high school, was found dead in his bed this morning at his home, 58 Dover street, with a bullet wound in his head. The gruesome discovery was made by Miss McKay, housegirl in the employ of Mr. Sherburne, who after trying to arouse him, and failing to do so, entered the room only to find Mr. Sherburne dead.

Mr Sherburne had been complaining lately of not feeling well, and again Sunday he told his housegirl that his head was troubling him a lot. Yesterday he attended his duties at school, and last night he retired to his room at about 10.30 o'clock, apparently in his usual health. At 7 o'clock this morning Miss McKay went to his room and shouted to him, but there was no response; she shouted again, and finally opened the door, which was not locked. Mr. Sherburne was lying on his bed in a pool of blood with a bullet wound in the head over the right ear, and beside him was a 30 calibre revolver containing four loaded shells and an empty one. The police were notified and Dr. Joe V. Meigs was summoned and he viewed the remains.

Just at what time the tragedy occurred is not known, for although Miss McKay's room is on the same floor she did not hear the report of the pistol.

Mr. Sherburne was elected a teacher in the High school in 1883. He was a graduate of Newhampton academy, Newhampton, N. H.

Mr. Sherburne was a fine Greek scholar, especially strong in ancient history, and well versed in the classics as a whole. Arthur K. Whitcomb, superintendent of schools, speaking of Mr. Sherburne, said he was better known along his special line of teaching than any other man in New England. "Mr. Sherburne," said Mr. Whitcomb, "was a profound scholar, a splendid teacher, and a fine man."

The school committee will meet tonight to take action upon the death of Mr. Sherburne.

SUPT. ROYAL P. WHITE

Has Been Made Head of the Stirling Mills

Supt. Royal P. White of the Stirling mills has been chosen as the new head of the Stirling mills to succeed the late Albion F. Swanton. Although Mr. White is to have full charge of the running of the mill he will retain the title of superintendent.

Mr. Arthur C. Varnum, formerly of the Talbot mills at North Billerica, has been appointed assistant to Mr. White.

SUPT. ROYAL P. WHITE

Supt. White is a well known and popular young man of this city and is another of the graduates of the Lowell Textile school, who through careful attention to study and practical methods succeeded in attaining the position he holds at the present time.

Mr. White received his education in this city and while a student at the high school was interested in athletics. He later went to the Textile school, where he took a course, after which he secured a position in the Stirling mills and by careful application to his work succeeded in being promoted to the highest office in the corporation.

Business is very good at the Stirling mills at the present time, the mill being run on full time with about two-thirds of the machinery running.

SCHOONERS CRASH

Collision in Machias Bay Today

MACHIASPORT, Me., Nov. 23.—In a collision in Machias bay late today much damage was sustained by the two masted schooner Josie of Machias, lumber laden and bound for Salem, and the British schooner Valdare of Digby, N. S. The Josie was beating up the bay in an attempt to return to port temporarily after a hard experience in a northeast gale yesterday when the collision occurred. The Josie's headgear and jibboom were carried away and the foresail of the Valdare was stripped to pieces. A tug was sent out to assist both vessels into port for repairs. The Josie had her starboard forerigging carried away in yesterday's gale. Captain Pettigrew had great difficulty in the heavy sea running in turning about and heading for port.

If you want help at home or in your business, try The Sun "Want" column.

FOR ALDERMAN
Edward Cawley
Business man of large affairs, who has made a success of everything he has undertaken. Served in the legislature, city council, and two years as superintendent of streets. For twenty-six years in the coal business in Rogers street. In ability, integrity and general experience, he is the man to select for a business administration at city hall. If nominated he will be elected.
WILLIAM H. HIGGINS,
51 Abbott Street.

Division 28
A. O. H.
Special meeting this evening at 8 o'clock. Members please attend.
PATRICK McCANN, Pres.

Light Up!
When your store is somewhat obscure, light up!
When you want the attention of passers-by, light up!
Now is the time when it pays well to light up.
LOWELL ELECTRIC LIGHT CORP.
50 Central Street

FOR SCHOOL COMMITTEE
Dr. Plunkett
EDWARD M. BOWERS,
72 West Sun St.

Dys-pep-lets promptly sweeten sour stomach, relieve heartburn, nausea, seasickness, belching. 10c., 50c., $1, all druggists. Made by C. I. HOOD CO., Lowell, Mass.

Dys-pep-lets unlike soda mints, are not a strong alkali—no bad effect attends their continued use. Get a box today. Remember the name Dys-pep-lets Take no Substitute

Dys-pep-lets combine the best digestives, carminatives and correctives in the most effective and agreeable form. Get a 10c., 50c. or $1 box today.

Dys-pep-lets contain the digestive principle of the gastric juice and help weak, tired stomachs to do their work. Remember the name Dys-pep-lets Take no Substitute

Dys-pep-lets relieve sleeplessness arising from indigestion, by removing its cause. A safe and simple remedy. Sold by all druggists everywhere.

Dys-pep-lets are the up-to-date digestive tablets for all every-day dyspeptic troubles. Sugar-coated. 10c, 50c or $1. Remember the name Dys-pep-lets Take no Substitute

Dys-pep-lets combine the greatest efficiency with the greatest economy, and are pleasant to take. Try them. Made by C. I. HOOD CO., Lowell, Mass.

A GREAT RECEPTION

To Cardinals-Designate Falconio and Farley

ROME, Nov. 23.—Cardinals-designate John M. Farley and Diomede Falconio arrived here this morning at 8.15. The many ecclesiastics present knelt and kissed the rings of the new cardinals-designate when they alighted from the car while many travelers and other persons about the station, learning of the presence of the American prelates, joined in emphasizing the cordiality of the reception. A characteristic note was given to the occasion by some of the clericals present who unrolled American flags bound with white and yellow ribbons, the papal colors. The warmest congratulations were then presented to the two cardinals-designate by Mgr. Thomas Kennedy, rector of the American college in Rome. Dr. Bernard Mahoney of Albany, spiritual director of the American college and other ecclesiastics.

The superior procurator general of the Franciscan monks took Cardinal Falconio to the monastery of Saint Anthony, while Cardinal Farley, accompanied by Mgr. Kennedy and Dr. Mahoney, drove to the Hotel Bristol, followed by the suite.

The secret consistory will be held on Monday next and the public consistory will follow on Thursday. At the secret consistory only the pope an dthe cardinals resident in Rome are present. At the public consistory three days later the ceremony is much more imposing, the new cardinals receiving their red hats from the pope in the presence of a brilliant gathering.

Mgr. Farley hopes to take possession of his titular church, Sancta Maria Sopra Minerva, in the first week of December. He intends to leave about Dec. 10 for New York, sailing from Naples, and will spend Christmas at home.

This afternoon the cardinal designate was received by Cardinal Merry Del Val and described to him the immense impression of gratification produced in America by what he called the "most courteous, generous and noble recognition of America." He added that the pleasure expressed by Americans was not limited to Catholics, the Protestants having shown equal enthusiasm, as was proved by more than 2000 messages received from all classes and the monster send-off given to him when he left New York.

Joseph M. Wilson
—CANDIDATE FOR—
ALDERMAN
Graduate of Lowell Commercial College. Served four years in City Council. Served two years in House of Representatives.
JAMES CADDELL,
115 Fowler Road.

THIS SHOWS OUR NEW
Sanitary Rat Trap

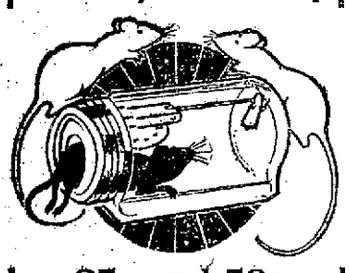

25c and 50c

Traps are set with greatest convenience and ease. No fussing or poking about between wires to attach the bait. Just unscrew cover and fasten bait upon hook. When returned to place and secured with outer cover, press back the spring door, engage the catch and trap is ready for use. Nothing to bend or come unsoldered—Compact and solid.

Our Auto Delivers the Goods
Ervin E. Smith Co.
43-45-47-49 MARKET STREET

DEATHS

LEAHEY—Dr. Frederick A. Leahey, aged 34 years, 5 months and 21 days, died today at his late home, 216 High street.

The deceased was favorably known in this city, where he lived practically all his life. He was a graduate of the Lowell schools and also of the Harvard medical college, class of 1900.

After completing his medical course, he entered St. John's hospital, this city, as house physician and later took up practice in this city. On Sept. 1, 1903, he was united in the bonds of matrimony to Miss Nano M. Gallagher. He is survived by his wife; his mother, Mrs. Alice Leahey; a brother, Dr. Geo. A. Leahey, and a sister, Mrs. Alice Harmon, all of this city, as well as by a host of friends.

The funeral notice will be published later.

BRUNETTE—Delia Brunette, aged 30 years, a former resident of New Bedford, died Sunday at Tewksbury. The body was removed to the funeral parlor of Undertaker Joseph Albert, 171 Alden street, and burial took place this afternoon in St. Patrick's cemetery.

SHIPLEY—Mrs. Hanora Shipley, an old resident of this city, died yesterday at the home of her granddiece, Mrs. James T. O'Hearn, 198 Shaw street. She is survived by two nephews, John and Michael Coughlin, two granddieces, Mrs. James T. O'Hearn and Miss Elizabeth Coughlin, and a grandnephew, Walter Coughlin.

CORRIGAN—Miss Mary Corrigan died yesterday at her home, rear of 646 Gorham street. She leaves two brothers and three sisters.

LEAHEY—Miss Lillie Leahey, a very prominent member of the Immaculate Conception parish, died last evening at the Lowell hospital, aged 46 years. The body was removed to the home of her niece, Mrs. William Pearson, 126 London street, by Undertaker John A. Finnegan. She leaves two sisters, Mrs. Jeanette Rogers of this city, and Mrs. Edward Hayes of Goshen, Vt., and several nieces and nephews.

HILTON—Alice Cly Hilton, beloved daughter of Winfield and Grace (Converse) Hilton, died this morning at the home of her parents, 32 Stackpole street. She leaves to mourn her loss besides her parents two brothers, William and Kenneth, and one sister, Zelma. Funeral notice later.

FUNERAL NOTICES

LEAHEY—The funeral of Miss Lillie Leahey will be held Saturday morning at 8 o'clock from the home of her niece, Mrs. William Pearson, 126 London street. Funeral high mass of requiem at the Immaculate Conception church at 9 o'clock. John A. Finnegan, undertaker.

HILTON—The funeral of Alice Cly Hilton will be held Friday afternoon at 2.30 o'clock from the home of her parents, 32 Stackpole street. John A. Finnegan, undertaker.

SHIPLEY—The funeral of Mrs. Honora Shipley will take place Saturday morning at 8 o'clock from the home of her granddiece, Mrs. James T. O'Hearn, 198 Shaw street. At 9 o'clock a high mass of requiem will be sung at St. Margaret's church. J. F. O'Donnell & Sons in charge.

LORD—The funeral of Mary A. Lord will take place from her late home, 117 Willie street, Friday afternoon, at two o'clock. Friends invited. The funeral arrangements are under the direction of Undertaker J. A. Weinbeck.

BICKFORD—The funeral of the late Mrs. Harriett T. Bickford will take place Saturday afternoon at 2 o'clock from her late home, 533 Westford street. Relatives and friends invited. Services at the house.

FUNERALS

LARSON—The funeral services of John Larson were held Monday afternoon from the funeral parlors of Undertaker William H. Saunders in Hurd street, at 2.30 o'clock and were largely attended. Rev. Sven F. Hammarlof, pastor of the Swedish Lutheran church, officiated. There was singing by Mr. Frank Lindquist. Burial took place in the Edson cemetery, where the committal services were read by the Rev. Mr. Hammarlof.

RUNELS—The funeral of Mrs. Jennie F. Runels took place yesterday afternoon from her home, 12 Congress street. Services were held in the Edson cemetery chapel at 2 o'clock. Mrs. Jones read the funeral services and Mrs. Sarah Morse and Miss M. Rathkin sang appropriate selections. The bearers were Messrs. William H. Brown, Howard Chase, E. A. Gordon and James Whitney. Burial was in the Edson cemetery, in charge of Undertaker C. M. Young.

SILVIA—The funeral of Jose S. Silvia, beloved child of Jose and Camilla Silvia, took place this afternoon at 2 o'clock from the home of his parents, 17 South street, and was well attended. Burial was in the family lot in St. Patrick's cemetery. Undertakers Thos. J. McDermott in charge.

WHITE—The funeral of Mrs. Mary White took place this morning at 8.30 from the home of her mother, Mrs. Mary Winn, 31 Ellsworth street, and was very largely attended. The cortege proceeded to the Sacred Heart church, where at 9 o'clock a funeral high mass was celebrated by Very Rev. T. Wade Smith, O. M. I. The Gregorian chant was sung by the boys' choir. The soloists of the mass were Miss Hickey and Mr. James E. Donnelly. The organist was Mr. John Kelty. The burial was in St. Patrick's cemetery, where Very Rev. T. Wade Smith, O. M. I., read the prayers at the grave. The bearers were Messrs. Joseph Considine, George White, Michael Miskell, James Howard, John Winn and Michael Slattery.

Among the many floral offerings were the following: large pillow, inscribed "Wife," from the husband; large pillow, inscribed "Mary," from the family; cross on base, inscribed "Resting," from Mr. Cornelius Howard and family; standing wreath on base, from the Singer Sewing Machine Co.; spray, sympathy of Annie O'Loughlin and Gertrude Murphy; wreath, from Mr. Michael Slattery; spray, Mr. and Mrs. James Howard; wreath, Leo Miskell; wreath, May Adams, Annie Warnock and Mamie Howard; spray, Mrs. Willis and Mrs. Stancomeb. There were many friends present from other cities. The funeral was in charge of C. H. Molloy & Sons.

PAQUETTE—The funeral of the late Mrs. Joseph Paquette, nee Catherine Marchand, took place this morning from the home of her daughter, Mrs Alfred Alarie, 729 Moody street, and was largely attended. The cortege proceeded to St. Jean Baptiste church, where at 9 o'clock solemn high mass of requiem was celebrated by Rev. Fr. Brullard, O. M. I., assisted by Rev. Frs. Baron and Amyot, O. M. I. The choir under the direction of Dr. George E. Caisse rendered Perrault's harmonized mass, Mr. Arthur J. Martel presiding at the organ. The bearers were Alphonse Joseph and Aizenne Paquette. Octave Champagne, Edouard Burelle and L. J. Cornellier. The Third Order of St. Francis was represented by the following women: Mesdames E. Dupont, P. Harnois, T. Labrie and P. Bourgeois; St. Anne's sodality's delegation was composed of the following, all daughters of deceased: Mesdames L. J. Cornellier, E. Burelle, O. Champagne and W. Sawyer. Burial was in St. Joseph's cemetery, Rev. Fr. Audibert, O. M. I., reciting the committal prayers at the grave. Funeral arrangements were in charge of Undertaker Amedee Archambault.

LARGE BUFFALO ROBE FOR sale; a good auto robe. G. E. Gould, Westford, Mass.

COTTAGE OF 7 ROOMS TO LET AT 45 West Fourth st. Inquire Thomas Leaver, 50 West st.

HOW SHE FOOLED THE DOCTOR

Three years ago my little girl, Angela, was taken sick with scarlet fever and later dropsy set in; her face and limbs swelled and her eyes puffed. A leading physician here at the time, treated her without the slightest success. A sample of your Swamp-Root having been left at the house at the time, I resolved to try it, and as it agreed with her stomach I continued using it with grateful results. The inflammation began to subside after she had taken the first fifty-cent bottle, and after she took two large bottles she was pronounced cured by the doctor and has been in good health ever since. The doctor came to see her every day and examined her every second day until he pronounced her kidneys in perfect condition.

Now, then the doctor was under the impression that I was giving my girl his medicine, but as his medicine had failed to do a bit of good, and desiring not to offend him, I did not tell him I was giving her Swamp-Root and he did not know the difference. I did not use one drop of his medicine after I started my girl on Swamp-Root, and have always felt that Dr. Kilmer's Swamp-Root saved my girl's life, for which I am grateful.

I cannot praise it too highly.

Very truly,
MRS. MARY BYRNE,
New Brunswick, N. J.

State of New Jersey, }
County of Middlesex } ss.

Mrs. Mary Byrne, being duly sworn by me, according to law, on her oath, saith that the above statement made by me is just and true.

Mrs. Mary Byrne.

Sworn and subscribed to before me, this 16th day of July, A. D., 1909.

Margaret P. O'Donnell.
Notary Public.

Letter to
Dr. Kilmer & Co.,
Binghamton, N. Y

PROVE WHAT SWAMP-ROOT WILL DO FOR YOU

Send to Dr. Kilmer & Co., Binghamton, N. Y., for a sample bottle. It will convince anyone. You will also receive a booklet of valuable information, telling all about the kidneys and bladder. When writing, be sure and mention The Lowell Sun. Regular fifty-cent and one-dollar size bottles for sale at all drug stores.

THE PASSENGERS

ON THE PRINZ JOACHIM TO BE LANDED TODAY

NASSUA, New Providence island, the Bahamas, Nov. 23.—A wireless message from the Ward line steamer Seguranca says that she will bring in here today the 84 passengers and the mail of the stranded Prinz Joachim. The transfer was concluded without accident at about 9 o'clock last night. The Prinz Joachim struck the rocks off Atwood key at 3.40 o'clock yesterday morning.

GOV. WILSON

TO SPEAK AT BANQUET IN BOSTON

BOSTON, Nov. 23.—Announcement was made today that Governor Wilson of New Jersey has accepted the invitation of the Boston Real Estate Exchange to be present and speak at its annual banquet. The banquet will be held in this city on Jan. 27th next.

THE MEAT PACKERS

Refused Stay by the Chief Justice

WASHINGTON, Nov. 23.—Chief Justice White today refused to grant a stay in the trial of the Chicago meat packers but referred their attorneys to the entire bench with the statement that the matter was of too much importance for him to pass on individually. Attorney Miller announced that such an application to the entire court would be made at the first sitting December 4.

MANY WITNESSES

TO TESTIFY AT TRIAL OF MRS. PATTERSON

DENVER, Nov. 23.—The fourth day of the trial of Mrs. Gertrude Patterson, charged with the murder of her husband, Charles A. Patterson, opened today with a large number of prospective witnesses present.

Maids at the home of E. B. Hendrick, a wealthy machinery manufacturer in front of whose house the shooting took place and to whose door Mrs. Patterson fled after killing her husband, made up a good part of these witnesses, together with Chief of Police Hamilton Armstrong and members of the Denver police and detective force.

PRIX LADY KILLER WON

PARIS, Nov. 23—Thomas Hitchcock's Hulamo at Auteuil today won the Prix Lady Killer, a hurdle handicap of $1,015 for three year olds, distance one mile seven and a half furlongs.

PLUMPNESS MAKES HEALTH
This People Need This

If you are too thin; if you are pale and sallow, if what you eat seems not to strengthen you; if your lips and cheeks are colorless, it is because your blood is deficient in red corpuscles and disease can easily overcome you, as you have no reserve strength or nourishment to uphold you.

A pharmaceutical product, called 3 grain hypo-nuclane tablets, is much prescribed for these conditions, and if taken for several months, rapidly increases weight and improves the color. Buy in sealed package of any well stocked apothecary shop.

Pain-Away-Pills do not depress the heart. For headache, neuralgia, etc. All drug stores.

The "Robertson" Glass Castor Cup

Made of "Glass," indestructible, polished bottoms, will not mar the finest polished floor, the best Castor Cup made.

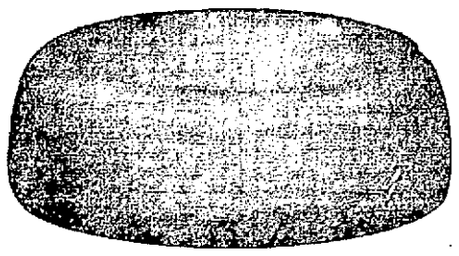

Try a set, if not satisfactory, money back..... 10c Each

ON SALE FRIDAY AND SATURDAY

The ROBERTSON COMP'Y
82 PRESCOTT STREET

SOME PIANOS TO SELECT FROM

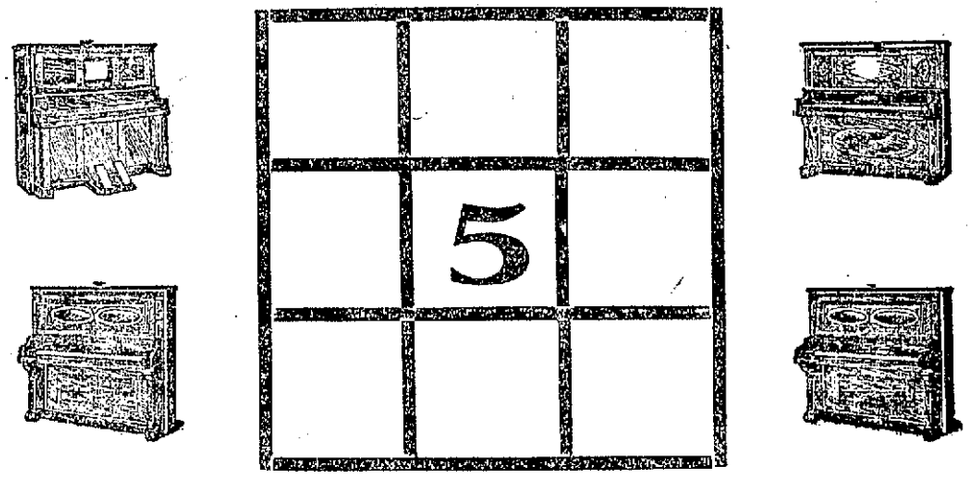

Can You Solve It?

IT CAN BE DONE

FREE WALTHAM WATCH FREE

To everyone who can solve the above puzzle correctly we will give ABSOLUTELY FREE a bona fide manufacturer's draft for $35, good on the purchase of any new piano in our wareroom after date specified and for a limited time only, and when presented at our store upon the purchase price of any new Ring piano, as per our terms, will entitle the holder to a genuine

Waltham Watch Free

To all others answering this advertisement we will give them their choice of a book of Ring's Favorite Old Songs, or a unique pocket mirror.

CONDITIONS OF CONTEST

Place any number from 1 to 9, inclusive, in the eight vacant squares on the above paper in such a manner that when added upright, crossways or diagonally, including the number in the central square, the total will be 15. The same number not to be used more than once. Contest closes Nov. 29, 1911.

All persons may enter this contest except those owning or having an upright piano in their home, or living outside of the New England States or who are connected with the music trade. Cut out coupon below and send with answer.

RUSH YOUR ANSWER TODAY TO

Cut out this COUPON, send with answer and write PLAINLY.

Name .....

Street .....

City .....State .....

S.

Ring Piano Co.
213 TREMONT ST.
Boston, Mass.

THANKSGIVING

All orders taken up to Monday night will positively be ready for Thanksgiving, made in our workshop with the famous BELL hand tailoring throughout.

$30.00 Overcoats $20 **$22.00 Overcoats $15**

We are making the best OVERCOATS in TOWN this season, box back, hanging gracefully from the shoulders, with the collar clinging close to the neck. You can't get better FIT or STYLE, AT ANY PRICE.

Owing to the backward season we are marking down our OVERCOATS, plaid backs, meltons and kerseys, all colors and shades,
$30 Overcoats $20--$22 Overcoats $15

JOHN B. ELLISON & SONS' HIGH GRADE SUITINGS, Wanskut serges and fine worsted suitings, worth $25 and $30, made to your measure,
$15.00

BELL The TAILOR 320 Merrimack St.

FOLLOW THE CROWD

YOU will do yourself an injustice if you don't come to this store and get your share of the many values we offer in—
CLOTHING, FURNISHINGS and SHOES

FOLLOW THE CROWD

King's
CLOTHING FURNISHINGS & SHOES
31 to 41 MERRIMACK STREET

PLEADS SELF DEFENSE

Case of Negro Accused of Murder Goes to Jury

BOSTON, Nov. 23.—A plea for a verdict of manslaughter by the defense and one for murder in the second degree by the government was made at the close of the trial of Mess Steward Beeks, charged with killing Alexander Allen, another steward, both colored, on board the battleship Nebraska on May 9th last.

A. D. Hill for the defense readily admitted that Beeks killed his fellow workman but claimed that he was provoked into doing it and was acting in self defense. Dist. Atty. French stated that the government would not contend that the murder was committed with malice aforethought but on a sudden impulse.

The case went to the jury late this afternoon.

RETURN TO WORK

SCHENECTADY, N. Y., Nov. 23.—Following a meeting of striking boilermakers and helpers of the American Loco. Co. today hundreds of the men who have been out for nearly a month returned to work. No announcement was given out by either the men or the company.

EYES EXAMINED

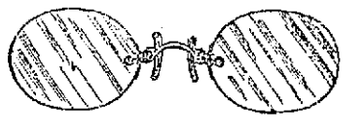

Don't hesitate when your eyes give trouble, call and have them examined by my scientific system. Examination free. Glasses made in my own workshop. Most complete optical equipment in Lowell. At your service.

G. H. FILION
OPTOMETRIST
OPTICIAN
92 Central Street

THEATRE VOYONS

THE FISHERMAID OF BALLYDAVID

Another Irish Hit

GOOD JUDGMENT SUGGESTS—

GOLD MEDAL FLOUR

WORKMAN WAS KILLED

Dynamite Which Was Being Thawed Out Exploded

NEW YORK, Nov. 23.—Several pounds of dynamite which was being thawed out in a workmen's tool shanty on 72nd street near Columbus avenue exploded with a loud roar this morning and killed Charles Weisel, a steam fitter who was passing by the shanty and seriously injured three others. Windows were shattered within two blocks of the explosion and 400 guests in the Hotel Hargrave were panic-stricken.

The explosion damaged the elevated station at 72nd street and the damage to property in the neighborhood of the explosion will reach thousands of dollars.

The fronts of a grocery store and a branch of the Corn exchange bank were blown in and a number of employes narowly escaped injury.

VESSELS DISABLED

Were in Collision in Vineyard Sound

VINEYARD HAVEN, Nov. 23.—The schooner Hortensia and the barge Wechawken, both disabled as a result of a collision in Vineyard sound last night, were towed into port today. The Hortensia was bound from Edmunds, Me., for New York with a load of staves and the Wechawken was in tow of the tug North America with coal from Edgewater for Boston. The schooner was about one mile east of Eastchop at the time of the collision, the Wechawken being the middle craft of a town of three barges.

The Hortensia was considerably damaged on the port bow. Both cathead were carried away, the forecastle deck was torn up, the port anchor chain was parted, and other damage sustained. The Wechawken had her foremast broken off at the deck.

The Hortensia will make temporary repairs here and then proceed to her destination. She is not leaking.

HANGED HIMSELF

Man Was Found Dead in a Cell

BOSTON, Nov. 23.—The lifeless body of Daniel Lynch was found today hanging from the door of his cell in the Charlestown police station. He was arrested last night on a charge of drunkenness.

CITY SOLICITOR

To Pass on Transfer of Appropriations

At the last meeting of the committee on appropriations the superintendent of streets asked for an additional $26,000 to tide his department over for the year. The committee, instead of recommending the additional appropriation, voted to have the superintendent of streets confer with the city solicitor relative to the transfer of appropriations.

There are some appropriations made this year that have not been used. These are special appropriations for bridges, paving, etc., and the superintendent of streets cannot transfer the appropriations without the advice of the city solicitor and sanction of the city council.

The committee on appropriations is anxious to go through the year without recommending extra appropriations for departments and the city solicitor allows that if the transfer is along the line of economy and based on good cause or reason it can and should be made. There is no reason why the city should borrow money, he says, while appropriations already made are intact.

FINGERS INJURED

Man Met With a Painful Accident

Michael Vecaro, aged 28 years, a laborer in the employ of the J. A. & E. A. Simpson company, was moving a large stone this morning, when it fell on his right hand, crushing badly the middle and ring fingers. The injured man was treated at the Emergency hospital. His home is at 117 Crosby street.

Thumb Crushed

John Moore, aged 35 years, a laborer, got the thumb of his left hand badly crushed this morning while removing a boiler. His injuries were treated at the Emergency hospital. He lives at 87 Summer street.

ARRIVED IN NAPLES

Archbishop O'Connell Warmly Greeted

NAPLES, Nov. 23.—Most Rev. William H. O'Connell, archbishop of Boston, and suite, arrived here aboard the Canopic and were received by a large assembly of local clergy and by Dr. Dunn, a personal friend of the cardinal-designate, this morning. Mgr. O'Connell left at 3.15 a. m. for Rome, where he will arrive tonight.

If you want help at home or in your business, try The Sun "Want" column.

Why Can't You Sleep?

A tendency to worry over trifles, is given by many as the cause of their being unable to get a good night's rest. The reverse is true. Sleep would give you the strength and balance to master the cares and obstacles of every day life. Harmony of the bodily functions gives sleep, but if you are troubled with sleeplessness your tired mind and body seem only to inflame your nervous system into greater activity until you are tempted to use dangerous, habit-forming drugs to obtain relief.

JAROMA
VEGETABLE TABLETS

are being gratefully received by sufferers from insomnia. They do not stupefy but healthfully harmonize the system and nature's priceless gift of sleep follows and completes the cure. Jaroma tablets are guaranteed to be free from Morphine Opiates or any other poisonous or habit-forming drugs. They are recommended by physicians and indorsed by the leading Medical Journals. (See "American Medicine," May, 1911, issue. "The Medical Council," June, 1911, issue. "The International Journal of Surgery," May, 1911, issue. "The American Journal of Clinical Medicine," June, 1911, issue.)

At Your Druggist's, 50c a box
Interesting Booklet upon request.
JAROMA CO., 80 Fulton St., New York

SPECIAL

Friday and Saturday

AT

SULLIVAN'S Market

233 BROADWAY

Sardines, 7 cans	25c
Can Salmon	14c
Argo Starch, 7 pkgs.	25c
Ammonia, bottle	8c
Sawyer's Bluing, large bottle	10c
Karo Syrup	8c
Citron, lb.	18c
Orange Peel	15c
Lemon Peel	15c
Fancy Figs, box	14c
Fancy Dates, box	10c
Legs Spring Lamb	14c
Hind Quarters Lamb	11c
Forequarters Lamb	9c
Legs Mutton	10c
Hindquarter Mutton	8c
Forequarter Mutton	6c
Corned Beef	6c Up
Roast Beef	10c, 12c

Celery, Lettuce, Parsley, Nuts, Fruits, etc., Fancy Groceries for the holiday trade at the lowest prices.

Hamburger Steak	10c
Whole Hams	13½c Up
Pork Roast	13c
Best Flour, bag	75c, 80c

A full line of Meats and Provisions, Chickens and Fowl.

Free Delivery to All Parts of the City.

THE BANKERS

ELECTED OFFICERS AT THEIR SESSION TODAY

NEW ORLEANS, Nov. 23.—Four difference sections of the American Bankers association had their meeting today and elected officers. The general convention was adjourned to permit these meetings. The trust company section meeting was in charge of President Oliver Fuller of Milwaukee. Officers of this section in presenting reports discussed banking conditions in their respective states.

The feature of the meeting of the savings bank section was a symposium on savings bank auditing. This was conducted by A. B. Chapin, savings bank commissioner of Massachusetts.

At the meeting of the state secretaries section there was an address by Miss Helen M. Brown, secretary of the Michigan Bankers association. Mrs. Brown is the one woman delegate in the convention.

William Burns, the detective, told about the system of bank protection as practiced today.

E. B. Fancher, of Cleveland, conducted the meeting of the clearing house section.

EDDY WILL CASE

CONCORD, N. H., Nov. 23.—Counsel for the defense in the Eddy will cases has filed with the superior court a motion to expunge the reference to the Christian Science church and religion from the motion of plaintiff filed on Tuesday against the intervention of Henry M. Baker in the petition brought by George W. Glover to be allowed to appeal from the probate of his mother's will.

Astonishing WEEK-END SALE

Compare the Following Prices With What You Are Paying Elsewhere:

BEST FANCY FRESH PORK LOINS, Lb.	12c
BEST SELECTED SALT SPARE RIBS, Lb.	7½c

Calnan & Guthrie
CUT PRICE GROCERS

113-115 Gorham St., Cor. Winter St. Tel. 2936
513 Merrimack St., Near Tremont St.. Tel. 2170

200 "S. &H." Stamps Free with 1 Bbl. Flour (any brand)
100 "S. & H." Stamps Free with 1 lb. Best Tea or 1 lb. Best Baking Powder (absolutely pure)

BEST NATIVE HARD-SHELL SQUASH, Lb.	1c
BEST "CONNECTICUT VALLEY" ONIONS, Pk.	25c
BEST TOKAY GRAPES, Lb.	5c
FANCY FLORIDA ORANGES (Large and Sweet) Doz.	20c
3 LBS. BEST FANCY "SUNSHINE" BISCUITS	25c
EXTRA FANCY LEAN SUGAR-CURED BACON, Lb.	14c
FANCY MALAGA GRAPES, Lb.	10c

Importers' Bazaar

(INCORPORATED)

102 Gorham St. 536 Merrimack St.

BIG TWO DAYS' SALE

At Both Stores

BEST SALT PORK, Lb.	9½c
LARGE 10c CAN COCOA	5c
LARGE BROWN EGGS, Doz.	28c
SMALL LEAN SHOULDERS, Lb.	11c
BAZAAR FLOUR, Best Quality, Bag	75c
LARGE GLASS MUSTARD	3c
BAZAAR PURE LEMON	6c and 9c
BAKING SODA, Pkg.	3c
BLUE LABEL KETCHUP	12c and 20c

Brown Sugar - - 6c lb.

BAZAAR LAUNDRY SOAP, Cake	2½c
LARGE BOTTLE PICKLES OR CHOW	8c
GINGER SNAPS, Lb.	5c
TAKHOMAS, Pkg.	4c

VERY BEST Potatoes, 28c Pk.

TEA - - 25c lb. Regular 60c value

COFFEE--24c lb. Regular 50c value

BEST MAINE STYLE CORN, Can	7½c
BAKER'S CHOCOLATE, Pkg.	7½c

We Give S.H. Green Trading Stamps

Manicure Parlor 2nd Floor.

Nelson's Department Store

Manicure Parlor 2nd Floor.

THANKSGIVING SPECIALS

Following are a few specials for Friday and Saturday. To continue also the following week. Early purchasing will assure you of getting the choice of these specials:

2nd FLOOR—EXTRA SPECIALS

EMBROIDERED LINEN COLLARS, 50 dozen in this lot. Regular 25c quality.... 2 for 25c

WOMEN'S HOSE, fine lisle with pure silk foot. Value 50c, pair..... 25c

WOMEN'S and CHILDREN'S FLEECE LINED VESTS and PANTS. Value 39c..... 25c

AVIATION CAPS, good assortment of colors. Value 50c 25c

AVIATION CAPS, extra heavy quality. 75c value 45c

MUSLIN GOWN, lace and embroidery trimmed. 75c value..... 45c

WHITE MUSLIN and BATISTE SHIRT-WAISTS, high neck and long sleeve. $1.25 value 95c

WOMEN'S 2-CLASP CAPE GLOVES in tan shades only. Value $1.25... $1.00

WOMEN'S FLANNELETTE GOWNS in white and colors. $1.25 value..... 95c

BLACK TAFFETA WAISTS, two styles, button front and back, long and kimona sleeves. Value $2.95..... $1.95

SPECIAL

HAIR GOODS, switches, transformations and puffs ..... 25c to $3.95

SPECIAL

SAHLIN, the perfect form and corset combined. We are sole agents..... $1.00, $1.50

CHILDREN'S FLANNELETTE SLEEPING GARMENTS and NIGHT GOWNS. Value 39c 25c

WOMEN'S CASHMERE GLOVES, in colors and black, 2-clasp. Value 39c..... 25c

SATIN and VELVET HAND BAGS, lined throughout, brass and oxidized frames. 75c value 45c

WOMEN'S 2-CLASP KID GLOVES, colors tan, white and black. $1.00 value..... 69c

WOMEN'S 2-CLASP KID GLOVES, colors black, white and tan. Value $1.25..... $1.00

WOMEN'S LONG FLANNELETTE KIMONAS, colors blue, pink, lavender and gray. Value $1.50 ..... 95c

STRIPED GINGHAM HOUSE DRESSES, high neck, long sleeve. $1.50 value..... 95c

SPECIAL

MUSLIN SKIRTS, GOWNS and COMBINATIONS $1.50, $1.95, $2.25, $2.95

SPECIAL

UMBRELLAS for men and women; materials of cotton, taffeta and gloria,

45c, 95c, $1.59, $2.25, $2.50

SPECIAL

W. T., Our famous self reducing Corsets, made with side lacings instead of strap $1.69

FOURTH FLOOR SPECIALS

AXMINSTER RUGS, size 9x12.... $23.95

BIGELOW BRUSSELS RUGS, size 9x12 ..... $23.95

OILCLOTH, 2 yards wide, stylish patterns, square yard..... 39c

SCOTCH LACE CURTAINS, extra fine, in white or ecru. Value $1.98..... $1.49

TAPESTRY RUGS, size 9x12..... $10.95

PLANK INLAID LINOLEUM, square yard 69c

SCOTCH LACE CURTAINS, white or ecru. Value $1.39, pair..... 98c

COUCH COVERS, 60 inches wide, 3 yards long 98c

THIRD FLOOR SPECIALS

A Snap! 6-BOX SEAT DINING CHAIRS with solid quartered oak, double braced back. Special $9.95

Full line of CHINA CLOSETS, all made of solid quartered oak with plain and mirrored backs, $14.49 to $32.00

SPECIAL—QUARTERED OAK BUFFETS, $15.00 to $28.00

DINING CHAIRS with plain box and genuine leather, slip seats.... 98c to $5.00

SPECIAL—6 FT. EXTENSION QUARTERED OAK DINING TABLE with claw feet $16.98

SOLID OAK SIDEBOARDS, hand carved, with large beveled French plate mirrors, $16.95 to $20.95

Basement—Boys' Clothing Dept. Specials

BOYS' OVERCOATS, neat and stylish; colors, oxford, gray with astrachan collar, brown and dark mixtures. Also shown in fancy stripes with velvet or convertible collars; sizes 3 to 9 years..... $1.98

All our strictly ALL WOOL COATS, wide variety of season's popular shades and styles, velvet or convertible collars. $5.00 and $6.00 values $3.98

BOYS' STYLISH COATS, shown in gray meltons and the popular brown and gray herringbone stripes; several styles with the military or velvet collar $2.98

Special Prices on Boys' Sweaters

In the BOYS' DEPT. we carry a complete line of Boys' Sweaters, Caps, Gloves, Mittens, Bath Robes, Pajamas and Night Robes at the lowest prices.

BOYS' OVERCOATS, Sizes 8-17..... $2.98 to $4.98

EXTRA SPECIALS

We are obliged to limit the quantities on these items

WOMEN'S BLACK COTTON TAFFETA PETTICOATS. 50c value..... 25c

WOMEN'S FLANNELETTE GOWNS, heavy quality, all sizes. $1.00 value..... 59c

WOMEN'S FLANNELETTE GOWNS, cut extra large, all sizes. Value 59c..... 39c

P. N. CORSETS, long hip, material of fine batiste. Value $1.25..... 79c

REBUTTAL WITNESSES

Were Heard at Trial of Bertram Spencer Today

SPRINGFIELD, Nov. 23.—With unusual rapidity a large number of rebuttal witnesses for the prosecution took the stand during the forenoon session today of the murder trial of Bertram G. Spencer, charged with shooting Miss Martha B. Blackstone. Their testimony was to the effect that during their acquaintance with the defendant they never saw anything that would lead them to believe that he was insane. Spencer took little interest, apparently, in this testimony. Scarcely once did he look at the witness, devoting most of his time to wrinkling his forehead.

The first witness today was Dr. Boyer, the Springfield city physician, who was called to treat Spencer for a headache on the day of the defendant's arrest. He saw nothing unusual about the prisoner.

Four members of the Springfield police department testified that when they were fellow employes of Spencer on the railroad they never noticed anything eccentric about the defendant. The witnesses were Fred Garritay, William Goldwick, Malcolm Ransom and Horace Clark.

The greater part of the remainder of the morning session was taken up by the testimony of Boston & Maine railroad employes who knew Spencer when he worked for the road. All testified that they had never considered Spencer peculiar or noticed anything eccentric about him. Andrew E. Abbott, a freight train master, told of one instance when Spencer and another brakeman on a freight train had had some trouble and the matter was brought to Abbott's notice. Abbott censured Spencer for his conduct at the time. Eugene Ball, an engineer, said that he had never thought Spencer queer, although once Spencer and Ball's fireman had had a quarrel in a locomotive cab. Spencer at the time drew a revolver but put it out of sight upon the witness' command. Spencer, the witness said, always carried a revolver in a holster. Ball said that Spencer was a good shot and witness had seen him frequently hit animals when aiming from the moving locomotive.

Harry Stone, a night guard at the Hampden county jail, testified that about 4.15 a. m. on May 18, 1910, he investigated a noise in the cell room and found Spencer pacing up and down his cell with his eyes closed and crying. Stone spoke to Spencer but received no reply. The guard told Spencer that he must keep quiet but the prisoner said that he could not, that one guard was always walking past his cell and another guard was always "pecking" at him. He complained that he was watched too much. Finally, according to the witness, Spencer pulled all his bedding onto the floor, crawled on top of it and began to cry out: "Where is she; where is my mother; why doesn't she come; where did I put it; I will go crazy if I can't find it." Witness called the turnkey and by orders of that officer straps known as "mufflers" were put on Spencer's wrists, so that he could do himself no harm and he was taken to another part of the jail.

The next witness was Turnkey Nathaniel Wade, who has had charge of Spencer since the trial began and who occupies a seat in the cage at the prisoner's side. He described the incident testified to by Stone. The turnkey sent for the county physician, Dr. C. P. Hooker, who examined Spencer, found his pulse normal and his physical condition apparently normal. The doctor then told Spencer that he could have his choice: either to go into the dungeon for ten days on bread and water diet, or else go back to his cell and behave. Spencer, the turnkey said, decided that he would go back to his cell and behave.

Dr. Hooker next took the stand. As the witness got up Spencer began to mutter to himself but was soon quieted by his wife and the turnkey. Dr. Hooker told of his call to the jail to examine Spencer and said that at the conclusion of his examination he said to the prisoner:

"Spencer, you are faking."

At this point in the testimony Spencer's rage burst out. He stood up and called out to the witness:

"You are the one that tried to poison me. You are the one that tried to put poison in my cup. I wasn't faking then, was I? I won't sit down. He tried to poison me. He put poison in my cup and in my salt and pepper shaker. Another man saw him do it. Faking, was I?"

By this time Turnkey Wade, assisted by Deputy Sheriff Leydue, who had jumped into the cage, had overpowered Spencer, who had made a fierce struggle with them. The prisoner appeared quite exhausted and as the officers relaxed their hold on him he began to swear at them and at the witness.

"You don't need to hold me. I'm all right," he said. The scuffle lasted nearly five minutes and at length Spencer lay on the bench in the cage, moaning, grinding his teeth and crying. His hair was ruffled and he had received a slight abrasion of the skin of his forehead.

Continuing his testimony, Dr. Hooker said that he gave Spencer his choice of staying in the dungeon or of returning to his cell and behaving properly and he said that Spencer replied:

"I'll behave myself, doctor."

Throughout the physician's testimony Spencer was greatly agitated and angrily commanded his wife to "leave my hand alone." Dr. Hooker denied that he had tried to poison the prisoner and said that on one or two occasions he had prescribed medicine for Spencer's headache.

Sheriff Clarke testified that as a rule Spencer was not an unruly prisoner.

The last witness of the morning session was Charles Shubs, the Springfield man who found the locket that eventually led to Spencer's arrest.

THE ATHLETICS WON

Took Two Points From the Invincibles

The Tigers trimmed the Cubs in a game in the Concord league series last night. The Tigers won the first and third strings, losing the second to their opponents. Hessian of the Tigers was high man.

The Athletics and Invincibles of the Concord league also played the former team, winning two points. The Invincibles won the first string and total. Hammersley was high man, he being the only bowler to go over the 300 mark.

The game between the Elms and Maples last night resulted in a victory for the former team.

The scores:

CONCORD LEAGUE

Tigers

	1	2	3	T'tl
Gorman	80	76	78	234
Harrington	106	68	79	253
Carney	77	84	83	244
Hessian	108	89	85	282
Sharkey	96	88	81	265
Totals	467	405	406	1278

Cubs

King	83	74	74	231
Giblin	104	83	73	260
Griffiths	93	84	77	254
Shea	93	99	85	277
Kelty	81	90	82	253
Totals	454	430	391	1275

Invincibles

	1	2	3	T'tl
Cooney	80	80	82	242
Cegan	99	73	77	249
Sub.	76	69	77	221
Hammersley	90	105	115	301
Rogers	90	98	80	268
Totals	434	425	441	1300

Athletics

Hayes	75	69	77	221
McMinomon	82	103	84	269
Moran	75	91	86	252
O'Keefe	92	79	83	254
King	82	92	116	290
Totals	406	434	446	1286

ELMS DEFEATED MAPLES

Elms

	1	2	3	T'tl
Bourgeois	88	89	85	262
Ducharme	68	82	79	229
Joyal	96	82	97	275
Dozois	79	82	90	242
Jodoin	78	74	68	220
Totals	400	409	419	1228

Maples

Morrison	81	85	86	252
Jacques	74	96	77	247
H. Jodoin	75	87	88	250
Paquin	81	76	73	230
Marchand	73	77	74	224
Totals	384	421	398	1203

LES MISERABLES ALLEYS

Smith won the weekly rolloff on Les Miserables' alleys last night with a total of 304. Hall was second with 300 and Wood was third with 298. The scores:

	1	2	3	T'tl
Smith	108	96	100	304
Hall	86	108	106	300
Wood	101	96	101	298

BOXING GOSSIP

The meeting of the Lowell Social and Athletic club tomorrow evening promises to be one of the most interesting yet held. The main bout brings together Al Delmont, one of the world's cleverest bantams, and Chicken Roskin of New Bedford, a coming champion in the 115 pound class. Both men are in fine condition and were to have met in Boston, the local management securing them upon learning that the Armory club would hold no more meetings in its present quarters. Delmont has appeared here before and made a most favorable impression. He is one of the fastest boxers in the business and has a wallop. Roskin has been coming along finely and in New Bedford is looked upon as a coming champion. The semi-final will be an eight-round affair between George Stone and Billy Mulvey, two local rivals. Stone made a good impression in his recent bout with Young Josephs, while Mulvey when in condition is known to be a fast worker. Mulvey is in training for the event. There will also be a six-round preliminary. The meeting will be for members only, as usual.

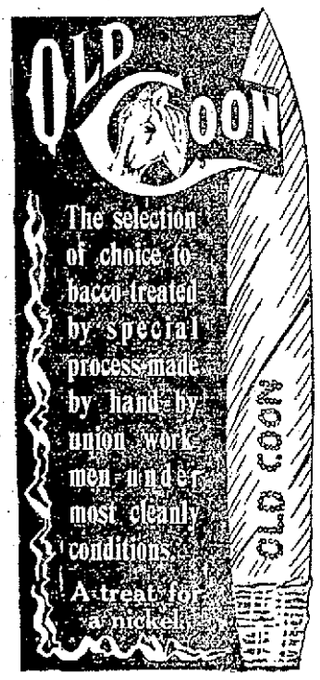

DR. EDWARDS'

DANDELION

TABLETS AND PILLS

A Miracle as a Blood Purifier

Say thousands who have used them. A positive cure for Rheumatism, Constipation and Foul breath. Best remedy for Liver, Kidney and Stomach. Eliminates all poisons from the system, without griping. Purely vegetable and guaranteed under Pure Food and Drug Law. Free samples on request to SCHENCK CHEMICAL CO., 54 Franklin street, New York. 25 cents a box at

HALL & VON CO., 67-69 Merrimack street, Lowell, Mass.

TODAY'S STOCK MARKET

NEW YORK MARKET

Stocks	High	Low	Close
Amal Copper	64½	64½	64½
Am Car & Fn	56½	55⅞	56¼
Am Cot Oil	44⅝	44½	44½
Am Cot Oil pf	37½	37	37½
Am Loco	102½	102½	102½
Am Loco pf	103¾	103¾	103¾
Am Smelt & R	74⅞	73¾	74¾
Am Smelt & R pf	103¾	103¾	103¾
Am Sugar Rfn	118	118	118
Anaconda	39⅝	38¾	39⅛
Atchison	108½	107¾	108¼
Atch pf	104	103¾	104
Balt & Ohio	104¼	103¼	104⅛
Balt & O pf	89½	89½	89½
Br Rap Tran	78⅝	77¾	78⅛
Canadian Pa	239⅞	239	239⅞
C I Pipe pf	45	44⅞	45
Cent Leather	22⅝	22⅛	22⅝
Cent Leather pf	94½	94	94
Ches & Ohio	76⅜	75½	76¼
Consol Gas	142	141⅛	142
Del L & W	550	550	550
Dis Secur Co	32¼	32	32¼
Erie	33⅝	32⅜	33½
Erie 1st pf	53¾	53⅝	53¾
Erie 2d pf	44¼	44	44¼
Gen Elec	154½	154½	154½
Gt North pf	129	127¾	129
Gt No Ore ctf	42⅞	42⅞	42⅞
Illinois Cen	146¾	142	146¾
Int Met Com	16	15¾	16
Int Met pf	48	47½	47⅝
Int Paper pf	46¾	46¾	46¾
In S Pump Co	34½	34	34
I S Pump pf	83⅞	83⅞	83⅞
Kan City So	30⅜	29	30⅜
Kan & Texas	32⅜	31⅞	32⅜
Louis & Nash	160½	156¾	160
Mexican Cent	33⅛	33⅛	33⅛
Missouri Pa	40	39⅛	40
Nat Lead	52	50⅞	51⅞
N Y Air Brake	56	55	55
N Y Central	108⅞	108¾	108⅞
No Am Co	74⅞	74½	74⅞
Nor & West	111⅛	110½	110⅞
North Pacific	120¾	119⅝	120⅝
Ont & West	41	40¾	41
Pennsylvania	123	122½	123
People's Gas	105⅝	105½	105⅝
Pressed Steel	34	34	34
Ry St Sp Co	32⅞	32⅞	32⅞
Reading	153¾	151	153¾
Rep Iron & S	23⅝	23⅝	23⅝
Rep I & S pf	84⅞	84	84⅞
Rock Is	27¼	26¾	27¼
Rock Is pf	51¾	51⅜	51⅝
St L & So'wn	32¼	31⅝	32¼
St L & S'n pf	72	71¼	72
St Paul	112¼	110¾	112¼
So Pacific	115⅝	113⅝	115⅝
Southern Ry	31⅜	30½	31¼
Southern Ry pf	74½	72⅞	73½
Tenn Copper	37⅝	37	37
Third Ave	7⅝	6⅝	6⅝
Union Pacific	178¼	171	178
Union Pac pf	96	93⅞	94½
U S Rub	47¼	46⅞	47¼
U S Steel	65	63⅞	65
U S Steel pf	109⅝	109¼	109⅝
U S Steel 5s	102⅛	102⅛	102⅛
Utah Copper	51⅝	50⅞	51⅛
Wabash RR	11	10⅝	11
Wab R R pf	21⅞	21¾	21¾
Westinghouse	66	65¾	66
Western Un	79	78½	78½

Money Market

NEW YORK, Nov. 23.—Prime mercantile paper 4@4½. Sterling exchange irregular at 486.10 for 60 day bills and at 486.65 for demand. Commercial bills 485. Bar silver 56¾. Mexican dollars 46½. Government bonds steady. Railroad bonds firm.

Money on call steady, ruling rate 2¾, last loan 2¾, closing bid 2½, offered at 2¾.

Time loans steady, 60 days 3½, 90 days 3½, six months 3½@¾.

Cotton Futures

	Opening	Close
Dec.	9.28	9.26
January	9.09	9.06
February		9.11
March	9.19	9.17
May	9.26	9.25
April	9.22	9.20
June		9.28
July	9.32	9.31
August	9.32	9.33
September		9.34
October	9.38	9.37

Cotton Spot

Cotton spot closed dull. Mid Ups 9.45. Middling Gulf 9.70. Sales 100 bales.

Exchanges and Balances

BOSTON, Nov. 23.—Exchanges, $28,335,444. Balances $966,221.

Phoenix Campers, Assembly, Lincoln hall, tonight.

CALLED A DRAW

But Deshler Easily Outpointed McDonough

MANCHESTER, N. H., Nov. 23.—Dave Deshler of Cambridge, Mass., gave the finest exhibition of two-handed boxing last night that Manchester has seen in many a day, and although the local favorite, Young McDonough, was given a draw with the Cambridge veteran, the decision was not popular.

Save in the second and 13th rounds, when honors were even, the Manchester boy was outfought and underwent terrific punishment. He was bleeding at the mouth and nose from the first round to the last, while the only mark carried by Deshler was a lump under the left eye.

The bout was boxed in Mechanics hall, before 1200 spectators. The two boxers came together like a flash as soon as they released handshakes. McDonough emerged from the round bleeding at the mouth, and it was in this round that Deshler got the bump under his eye. The round was Deshler's.

The second was more even. From this to the 13th McDonough failed to get an even break in any of the rounds but won admiration by his gameness and ability to box back after being made the target of Deshler's wicked assaults. Deshler was the aggressor in every round.

In the two final rounds Deshler was on top of his man all the time and the decision of a draw was a tribute to the local man's grit and ability to stand punishment. Deshler and his backers made no complaint, saying that it was a part of the game.

In the semifinal Young Labore defeated Frank Dubois of Wakefield, Mass., in five rounds, the towel being thrown into the ring to save Dubois from further punishment. In the preliminary Young Morgan won from Young Erne in the fifth round. Jimmie Shea refereed the bouts.

MEMBERS NOTICE!

LOWELL SOCIAL AND ATHLETIC CLUB MEETING

FRIDAY EVENING

Delmont vs. Roskin

Members Only Will Be Admitted

STOCK MARKET

WAS STRONG AT THE CLOSE THIS AFTERNOON

Standard Stocks Made a Great Showing—There Were Advances Of From to 4 Points—Other Features of the Trading

NEW YORK, Nov. 23.—A reactionary tendency was prevalent in the early trading of stocks today. The copper shares lost part of their recent gain. Anaconda declined ¾ and Utah Copper and Amalgamated Copper ⅝. Among the railroad issues U. P. with a loss of ¾ was the heaviest. American Telephone lost a point and Third Ave. ⅞.

Stocks displayed a tendency to rally but recoveries in speculative leaders did not lift prices to yesterday's closing level and the list showed some feverishness. Southern stocks became strong with a buoyant rise in Louisville & Nashville. That stock jumped 4⅛ on a report that the capital stock was to be increased from $40,000,000 to $100,000,000. Sears Roebuck improved 6½ to 143. Lackawanna opened 10 points lower and Texas Co. broke 2⅛ to 76⅞, the lowest of the year.

Speculative interest in stocks lagged and movements were narrow during the morning. Except for the southern railway stocks in which further advances were made the list was inclined to sag, although losses were not large.

Prices generally hovered slightly before yesterday's final figures and the pronounced strength of the southern group was without general effect. Trade reports stating that there had been an all around reduction of $1 a ton in finished steel products since last week were without much effect on U. S. Steel, although it showed intervals of heaviness in common with other stocks. Bonds were heavy.

Some of the minor southern and southwestern stocks began to rise strongly. Afterward, the usual market leaders were taken in hand and the speculation became more active and higher. Illinois Central showed a gain of 3¼ and St. Louis and San Francisco first and second pfd., St. Louis Southwestern & Missouri, Pacific, Union Pacific pfd. and New Haven 1 to 3 points. Texas company continued on the down grade, touching 74½, a loss of 4½.

U. P. was in the van of a pronounced upward movement which gathered strength during the afternoon as the shorts began to realize that the rise was meeting with little opposition from the professional element. The stock climbed steadily to 176⅞, or two points above yesterday's close and the highest figure yet reached since the long decline was checked. The pfd. was also unusually active and rose three points.

The market closed strong. All of the standard stocks gave a great demonstration of strength and advances ranged from 1 to 4 points.

Boston Market

BOSTON, Nov. 23.—There was a falling off in the demand for local copper stocks today yet trading was on fairly broad lines. Prices held firm for the first hour and then declined in sympathy with the drop in the New York list.

BOSTON MARKET

Stocks	High	Low	Close
Allouez	37½	36	37½
Am Ag Chem Com.	56	55	55½
Am Ag Chem pf	102½	102½	102½
Am Pneumatic	4⅜	4¼	4¼
Am Tel & Tel	142	141¼	141¾
Am Woolen pf	88½	88½	88½
American Zinc	26	25½	25⅞
Arcadian	3¼	3	3⅛
Arizona Com	15	10	10
Bos & Corbin	5½	5½	5½
Boston Elevated	129	129	129
Boston & Maine	101	101	101
Butte Coal'n	18¼	18⅛	18¼
Cal & Arizona	57	56⅞	57
Cal & Hecla	410	405	408
Centennial	12½	12½	12½
Copper Range	59¼	59	59
Daly-West	59⅜	59⅜	59⅜
Fitchburg pf	126⅝	126⅝	126⅝
Franklin	9	8¾	9
Giroux	4¾	4¾	4¾
Granby	33	31¾	31¾
Greene-Cananea	8⅝	8	8⅝
Indiana	12	10½	12
Isle Royale	18¾	18	18¾
Lake Copper	34½	33¾	35½
Mass	7⅝	7½	7½
Mass Electric	23	22½	22½
Mass Electric pf	96	95	95
Mass Gas	91⅝	91½	91½
Mass Gas pf	96	96	96
Miami Cop	22¾	22⅜	22¾
Michigan	2½	2½	2½
Mohawk	49	48½	49
Nevada	19	18⅝	18¾
New Eng Tel	150	150	150
N Y & N H	143	142	143
North Butte	24¾	24¼	24¾
Old Dominion	47	46½	47
Osceola	97	97	97
Parrott	12	12	12
Quincy	66	65	66
Shannon	10⅛	9	10⅛
Superior Copper	28	26⅞	28
Swift & Co	101⅛	100⅞	101⅛
Tamarack	28¾	27	28¾
Trinity	5¼	5	5¼
United Fruit	196	195¾	196
United Sh M	49½	48	49½
Un Sh M pf	27¾	27¾	27¾
U S Coal & Oil	40	40	40
U S Smelting	36	34⅞	36
U S Smelting pf	48	47½	48
Utah-Apex	2½	2½	2½
Utah Cons	17⅞	16	17¾
Winona	6	6	6
Wolverine	90½	90½	90½

BOSTON CURB MARKET

Stocks	High	Low	Close
Amal Nev	7	6½	7
Bay State Gas	22c	18c	21c
Boston Ely	1	96c	1
Boswycoolo	11½c	11½c	11½c
Cactus Copper	31c	29c	31c
Calaveras	1⅛	93c	93c
Chief Consolidated	75c	70c	70c
Cobin Cop	1	1	1
Cortez	2	1¾	2
Davis Daly	1	1	1
First National	2¼	2¼	2¼
Goldfield Cons	4⅝	4⅝	4⅝
Laramie	1⅝	1¾	1⅝
Lion Hill Mines	63c	62c	62c
Majestic	48c	39c	48c
Massolotti Mines	9½c	9½c	9½c
McKinley-Darragh	1⅞	1⅞	1⅞
New Douglas	2⅞	2¾	2⅞
New Utah	48c	20c	26c
Onio Copper	1¼	1¼	1¼
Oneco Copper	1⅞	1⅞	1⅞
Porcupine Gold	55c	55c	55c
Porcupne Northern	85c	85c	85c
Preston East Dome	21c	21c	21c
Raven Copper	28c	26c	26c
R I Coal	1¾	1¾	1¾
South Lake	6¼c	4¾c	6¼c
United Verde	1	95c	1

COUNT YAMAMOTO

Wins Fight for Economy in Japan

TOKYO, Nov. 23.—Count Yamamoto, the minister of finance, has won his fight for economy, and the ministry has definitely rejected the military and naval expansion programs. Yamamoto has been urging the bankers to protest against the increase in the budget and has made a vigorous fight for retrenchment.

RETURNS TO CANADA

Mr. Remi Benoit, a former resident of this city and well known in the life insurance circles and more recently of Webster, Mass., left Monday for Canada, where he will make his home in the future.

Mr. Benoit was a former revenue collector in New Brunswick before the liberals ruled, and he expects to resume his old functions now that his own party is back to parliament again. Mr. Benoit was given an ovation on his departure from Webster for his native land.

BOSTON POLICE

ARE ASKING ABOUT EX-SENATOR LINEHAN

BOSTON, Nov. 23.—In police circles there were some inquiries as to the whereabouts of ex-Senator Frank J. Linehan of Mattapan, who was an active politician in South Boston, and who is under indictment with one John L. Sullivan on charges in connection with the sale of lumber to city departments.

Lincoln's case was to have come to trial on Monday, but it was indefinitely postponed because his counsel, Hon. James H. Vahey, was engaged in a murder trial.

Mr. Vahey said last evening that he had not seen Mr. Linehan for a couple of days, but that he is not concerned by this fact. He expects Linehan to be on hand for his trial, which will be immediately after the Schlappa murder case is finished.

It is charged that the defendants used the letter heads of the public grounds department to have lumber sent to certain designated places, presumably for the use of the city, and that the lumber was found in freight yards and other places under the apparent ownership of the defendants.

Another perplexing situation has arisen as to Linehan's bail. His principal bondsman was Patrick Sullivan, who was killed in an accident in Marlboro about two months ago. Sullivan is survived by his wife and Sullivan's estate is said to be responsible for the amount of the surety furnished for Linehan.

Acquaintances of Linehan's said last night that he had gone away upon an extended business trip, but that he will be on hand to meet his accusers when his case is called for trial.

SOCIAL AND FRATERNAL

The regular meeting of Clan Grant, O. S. C. was held in Grafton hall last night, and after a short session the members and their friends repaired to the Moot room where the following entertainment program was carried out. Piano selections, "Scottish Airs," Miss Jennie Mowatt; song, "Afton Water," Mr. James Brown; song, "Mary of Argyle," Miss Campbell; comic song, "When I Got Back Again to Bonnie Scotland," Mr. John Brown; song, "Rocked in the Cradle of the Deep," Mr. Dickinson; song, "We'd Better Bide a Wee," Miss Reid; whistling solo, Miss Caddell; reading, selected, Mr. Alex Ray; solo, selected, "Mary," Mr. Gavin Holt; comic song, Mr. John Reid; trio, "Willie Brewed a Peck o' Malt," Smith brothers; finale, "Auld Lang Syne," audience.

Knights of Malta

Lowell Commandery, 251, Knights of Malta, held its regular convocation on Tuesday evening, which was largely attended. After the meeting a chicken-pie supper was served in the banquet hall to the companions' wives and friends. The entertainment of the evening consisted of selections from the Industrial school brass quartet; readings by John V. Platin; solos by J. A. Stevens and Joseph Heathcote; piano solo by Carl Mason; also a lecture on Knights of Malta by Mr. George P. E. Bowing.

Pythian Sisters

The meeting of Dorcas temple, Pythian Sisters, was held last night. It was reported that Sisters Stiles and Young, who are ill, are improving.

A circular was read from the grand chief urging the members to strive to build up the temple. Sisters Griffiths and Schofield were appointed a committee to run a sale for the benefit of the temple. M. of R. C. Sister Glidden gave a very interesting report of the convention held at Lawrence Nov. 15, which was listened to with interest. The following were nominated to fill the offices for the next term: M. E. C., Sister Potter; E. S., Sister Schofield; E. J., Sister Wentworth; M., Sister Panton; M. R. C., Sister Glidden; M. F., Sister Griffiths; I. G., Sister Walker; O. G., Sister Fullerton.

Brother Fullerton and Brother Potter were appointed to give a Mutt and Jeff supper at the next meeting.

Th members then adjourned to the banquet hall where Sisters Panton and Walker had prepared a bijou lunch which was enjoyed by all.

Notre Dame de Bonsecours

The regular meeting of l'Association Notre Dame de Bonsecours was held last night in C. M. A. C. hall with a large attendance. The president, Miss Elodie Gagnon, occupied the chair and considerable business was transacted. An application for membership was received and it was decided to hold a whist party for members only at the next regular meeting, December 13. Remarks for the good of the association were made by several of the members and by the chaplain, Rev. Fr. Brullard, O. M. I., D. D.

Centralville Social Club

The Centralville Social club held its regular meeting last night in their quarters in Lakeview avenue with President Arsene Trudel in the chair. A new member was initiated and several applications for membership were received. The committee in charge of the annual Thanksgiving celebration reported everything in shape for the event which will be held on Nov. 29.

Citoyens Americains

A large and enthusiastic meeting of the members of the Citoyens Americains club was held last night in their rooms, Dutton street. President Albert Bergeron presided and a grist of routine business was transacted. The committee in charge of the smoke talk to be held next Friday night reported everything in shape. A feature of this soiree will be an address on the protective tariff by P. J. Conlan of Boston.

THE SUN

Is On Sale

At Both News Stands

In the Union Station

BOSTON

Dwyer & Co.

PAINTERS, DECORATORS AND PAPER HANGERS

Estimates on all kinds of jobs, large or small, at 47 Andover street.

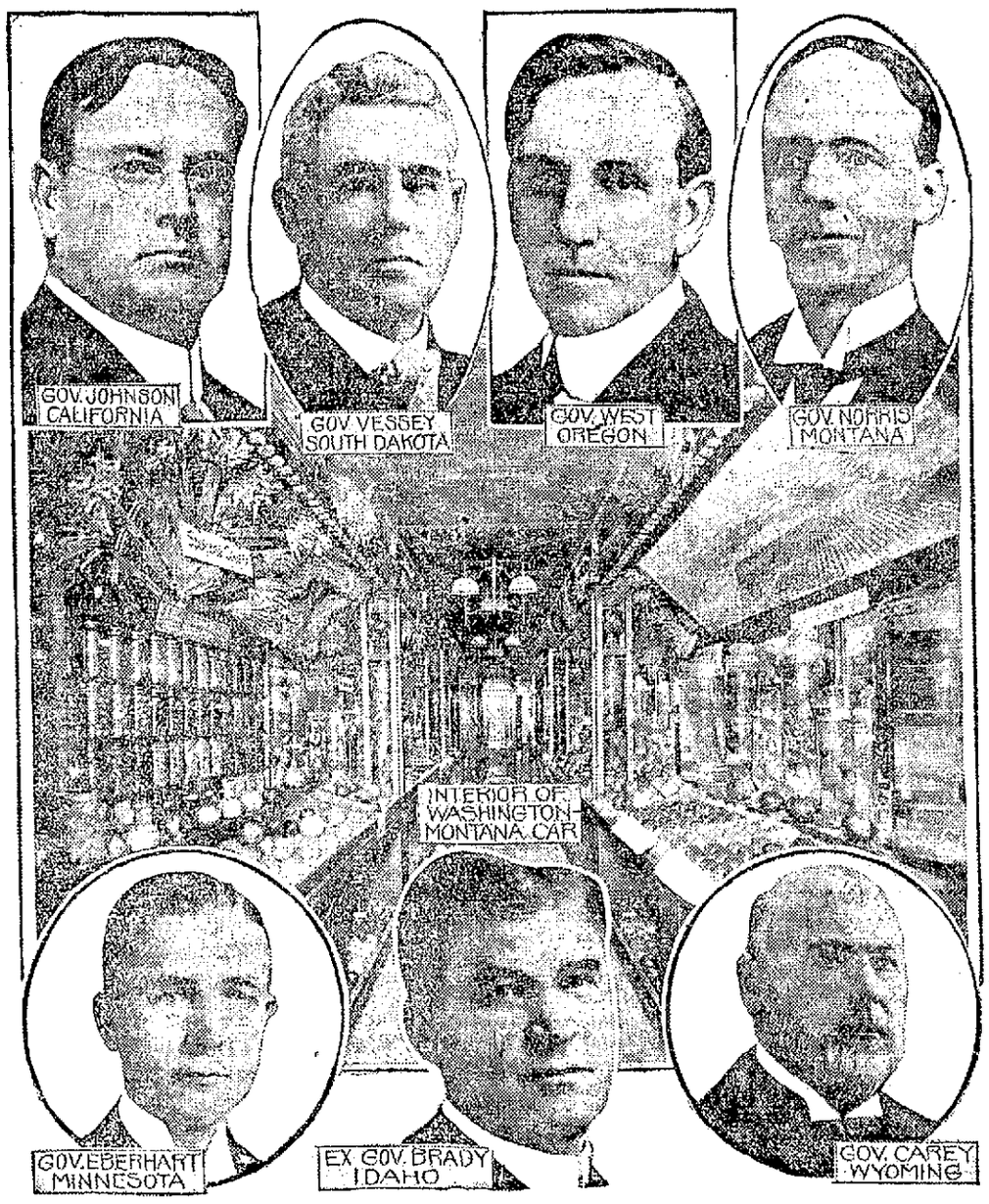

WESTERN GOVERNORS IN SPECIAL TRAIN INVADE EAST TO TELL OF PROSPERITY

ST. PAUL, Minn., Nov. 23.—The "governors' special," bearing the chief executives of the "prosperity belt," which stretches from the Mississippi to the Pacific—Minnesota, North and Sou Dakota, Colorado, Wyoming, Montana, Idaho, Oregon and Washington, and the governor of California as the representative of the Panama 1915 exposition—leaves here Monday night, Nov. 27, on a trip to the east of 4000 miles, including visits to 21 cities in that number of days. The governors composing the party which is to make this remarkable journey, carrying the message of the west to the east, includes Gov. A. O. Eberhart, Minnesota; Gov. John Burke, North Dakota; Gov. R. S. Vessey, South Dakota; Gov. E. L. Norris, Montana; Gov. Oswald West, Oregon; Gov. J. H. Hawley, Idaho; Gov. M. E. Hay, Washington; Gov. J. M. Carey, Wyoming; Gov. Hiram Johnson, California. Governor Shaforth of Colorado is to meet the special at Chicago. It is not unlikely that governors of other states may be picked up enroute. Four cars have been fitted up with exhibits of the agricultural products, minerals, timbers and photographic views, which are attached to the train. These exhibit cars will be open to the general public at all the cities at which the governors' special stops. The itinerary of the governors' special is as follows: Nov. 28, Chicago; Nov. 29, Kalamazoo, Grand Rapids; Nov. 30, Detroit, Toledo; Dec. 1, Cleveland; Dec. 2, Buffalo; Dec. 4, Rochester; Dec. 5, Syracuse, Utica; Dec. 6, Albany; Dec. 7, Washington; Dec. 8, Baltimore; Dec. 9, Philadelphia; Dec. 11, New York; Dec. 12, Harrisburg; Dec. 13, Pittsburgh; Dec. 14, Columbus; Dec. 16, Indianapolis; Dec. 18, St. Louis; Dec. 19, St. Paul, Minn.

35th ANNIVERSARY

Was Observed by the Highland M. E. Church Last Night

The vestry of the Highland M. E. church was last night the scene of a pretty gathering, the occasion being the 35th anniversary of the dedication of the first chapel of that church. The gathering numbered about 125 and among the guests were Rev. Lemuel H. Murlin, LL. D., president of Boston university; Rev. Franklin Hamilton, D. D., chancellor of the American university, Washington, D. C., Rev. George H. Spencer, D. D., the presiding elder of this district, and Mr. H. A. Smith of the Lowell board of trade.

The banquet was served at 7.30 o'clock in the Sunday school room of the church and was followed by interesting addresses. Rev. Arthur Bonner, Ph. D., pastor of the church, opened the festivities with a neat address of welcome, in which he outlined the work of the church since the dedication of the first chapel. He thanked the people for their kindness to him and his wife

REV. ARTHUR BONNER,

during his pastorate and he introduced as the first speaker, Mr. H. A. Smith of the Lowell board of trade, who spoke on Lowell and its inhabitants. His interesting remarks were followed by an address by Rev. George H. Spencer, D. D., the presiding elder of the district, who spoke in part as follows:

"I have been introduced to you by your pastor as being almost a bishop in my episcopal power, as a very good substitute. In other words, I am a 'near bishop,' an 'almost but not quite,' a sort of near silk. His introduction reminded me of the story of the rector of the Boston cathedral who was warmly complimented on his sermon at the end of one of his services by a little, old Irish woman. 'Tut, tut,' said the priest, 'You mustn't flatter me.' But the little woman kept reiterating, 'What a lovely sermon your reverence had this morning.' The rector finally called her to halt by telling her that all her flattery rolled off him just like water off a duck's back. Then the little woman replied, 'But remember, your reverence, that ducks like water.' Well that is just the way I feel about your pastor's introduction. He has told you that you may expect some funny stories and an assortment of jokes and at the same time he expects, if I understand his letter aright, that I should address you on a very serious subject, and I can think of no better one than to discuss the relation which ought to exist in this 'spotless town' between its board of trade and its churches, in other words to answer the first speaker's question, 'What relation has the board of trade to a gathering of this sort?'

"The church of Christ does have a relation to the city and its board of trade. The church must and does take the Christ attitude toward the city. It is related that when the great German general, Blucher, was taken up into the dome of St. Paul's in London and looked down over that city and saw all that wealth and magnificence, the old general merely remarked 'My God! What a city to loot!' And when Christ went up onto a high mountain and looked down on that great glittering city of Jerusalem, he wept as only a strong man does, and said, 'Jerusalem, Jerusalem, thou that stonest the prophets that are sent unto thee, how often would I have gathered you unto me like as a hen gathereth her chickens under her wing.' Well, that was the attitude of Christ, and that is and must be our attitude.

"The church is moved with compassion at the suffering and sin. It is in the ministering unto this that the life of the church manifests itself. A few miles from this city there is a church on a fashionable street, which found itself in that not unusual predicament of having been left stranded by the removal of its old congregation to a newer part of the city. Well, one Sunday there strayed into the Sunday school four little Italian children from the great foreign neighborhood now pressing close on the back door of the church. The sight filled the pastor with joy, and at the next meeting of the deacons of his church he told them, his whole person throbbing with joy, that the solution of their great problem had come, that since the old members would not come, the back door should be opened on the great world of opportunities outside. A very aristocratic old deacon, with a great mass of flowing side whiskers, got up and promptly nipped that plan of his pastor's in the bud, and last summer when I met that old pastor he was almost broken hearted over the failure of his deacons to act with him and build up a church worthy of the name. And so far as I know, this is the only church of its kind in the state. The state couldn't stand for another of this sort. That deacon was a regular Judas.

"The pastors of today have a great desire to minister to the needs of their city. There was never a lack of this feeling of service. But oftentimes the community thinks of the church as a sort of mutual admiration society. The community simply misunderstands what the church is trying to do, and it is to a great degree our fault. We hear the sympathetic note in our pulpits quite often nowadays, a note of sympathy for the workaday people and the workaday problems. And it is the mass of these workaday people who are carrying the work of Christ onward.

"The pastor is the friend of his whole congregation, is the man who dwells by the side of the road and gives comfort and aid to the passerby. But the church must realize that the pastor cannot do this alone. He must have the whole church behind him. The matter of current expenses is a great problem. The laymen should take entire charge and responsibility of the current expenses. The church has been and is crippled to an enormous extent by the means of raising funds by beggary as it does. That part should come from within the church. Nine-tenths of the work done in a church is for no other reason than to keep the machinery going. What would we think of some great shoe factory all equipped and the machinery going and not a pair of shoes in process of construction? The laymen must organize to reach every one of its members and then the church will begin to develop some speed and progress. But this attitude of beggary must go from our midst."

The next speaker was Rev. Franklin Hamilton, D. D., chancellor of the American university, Washington, D. C., who spoke as follows:

"You have just listened to the best extemporaneous speaker in this part of the country. I do not think that it would be well for me to occupy much of the time since it is so short and since I am little more than a substitute for the bishop who was to have been here and would have if he had not had to go out west to the convention of the bishops of our church. I am only a voice speaking for him. It reminds me of the story of the old Maine farmer who was being persuaded to invest in a telephone. He would not allow himself to be coaxed into it in spite of all the efforts of the wily agent. Finally he was persuaded to step into a booth and prove to his own satisfaction that it was perfectly possible to talk to a person 10 miles away. His wife happened to be visiting at a little village about nine miles away as the crow flies. They called her to the telephone and then directing the old farmer to address her in his usual gentle and kindly manner, the receiver was placed into his hands and he was closed up in the booth. But just at this moment a bolt of lightning struck the wire just a short distance away and the old farmer burst out of the booth, exclaiming, 'That was Sarah, all right, I recognized her voice.' And he took the 'phone on the spot.

"I am going to tell just one more story and then sit down. In one of Billy Sunday's revival services out west he asked all the ladies who didn't paint to stand up. Two old spinsters got up. Billy Sunday peered down at them over his pulpit for a few moments and then remarked dryly, 'I think that both of you need it badly.'

"Well, I have known your pastor for many years and have loved him dearly, and I pray that God's richest blessings may rest upon him and you all."

Then Rev. Lemuel H. Murlin, D. D., president of Boston university, was introduced and his address was in brief as follows:

"It gives me great pleasure to be here tonight. When I received your pastor's invitation to come here tonight, I felt like a girl who had waited for 15 long years for her fellow to propose and when he did get up his courage to do so, she broke right in and accepted him before he had half finished. And I am going to take as my topic the one taken by your presiding elder, 'Why should a representative of the board of trade be here?'

"For just one reason, co-operation. Co-operation is the keynote of the situation. While we are striving for the physical and commercial betterment of our citizens, their moral and religious welfare should be looked after, and that is where the co-operation of the church comes in. Every commercial club should have a knowledge of the church and what it can do to help them as well as to have a knowledge of how they can help the church.

"And I am going to plead for the co-operation of the churches. The preacher must have, first of all, the co-operation of the business men in his congregation. Then the business interests should be taken care of by these men. The work of the church is hindered immeasurably by the lack of care for its business interests. Then there must be a campaign conducted on the same lines on which political campaigns are conducted. If a man is a Catholic, or a Baptist, or a Methodist, or the member of any of the Christian churches, then let him alone, just as the political parties let the man alone whom they feel sure is giving his allegiance to one party or another. It is the man whom they do not know how he will vote that they get after and it is the non-Christian man whom we should make a thorough canvass of the city for, and when we have found him, get his allegiance to one church or another, just as his personal tastes may dictate, but get him into some Christian allegiance."

The event closed with the singing of the Doxology.

Iroquois Canoe club, Associate hall, Thursday, Nov. 23rd. Tickets 25c.

Mothers! Your Children Need Help

and you can give it. It is in your power to make them vigorous—to send them out in life physically fit to play their part as students or workers. How? By giving them, *when young*, that *best* of family medicines—Dr. True's Elixir. It cures constipation, biliousness, nervousness. It tones the stomach, restores lost appetite, enriches the blood and makes good health a permanency. Expels all worms. All dealers. 25c., 50c., $1.00.

DR. J. F. TRUE & CO., Auburn, Me.

TRUE'S ELIXIR

The Family Laxative and Worm Medicine

A Wireless Operator

GIVES BRIEF ACCOUNT OF HIS DUTIES

Alfred H. Arnold was born in Chicago, Ill., and took up the study of wireless telegraphy about five years ago, and is now employed on an ocean steamer. The duties of a wireless operator require a keen sense of hearing and robust health at all times. The emanations from the spark are detrimental to a healthy nerve, as is the continued strain on the hearing and the necessity of working days and nights without sleep, by reason of distressed vessels requiring the attention of the wireless operator, especially in rough weather.

"I was in a totally run down condition, no appetite, headache, and hearing bad. Was afraid I would have to give up my vocation of wireless operator, until I heard of 'Tona Vita,' and commenced taking it about ten days ago. The results obtained were remarkable, and I feel better than at any time in life, in fact, completely cured. I can cheerfully recommend this medicine to anyone."

One of the specialists who are meeting the public in Lowell and explaining the nature of the new tonic said: "We are receiving indorsements from scores of men and women of unquestioned integrity in Lowell who have found 'Tona Vita' all we claim, but we are especially glad to receive statements of this character from men and women who are so well and favorably known as Mr. Arnold.

"We want the men and women of this city who are suffering with what is called 'run-down' condition to try this medicine. If the results are not entirely satisfactory we refund the price paid for the medicine. We know we have the greatest tonic ever offered the public of this country, but we can't prove this to an individual unless he or she is willing to try it. Our time in Lowell is limited so that we are anxious to have as many people we can conveniently talk to, call during the next few days. We are meeting a great many people and the numbers are increasing each day, but when we realize how many debilitated, nervous people there are in this big city, who would be so greatly benefited by 'Tona Vita,' it seems positively wicked that either through carelessness or skepticism, they do not try this tonic."

These specialists are on hand to meet the public from 9 a. m. to 8 p. m. The sale of this new medicine is now the biggest thing of the kind ever seen in Lowell, and each succeeding day marks an increase of interest. "Tona Vita" is proving a complete revelation to the thousands of half-sick, run-down, listless men and women in the city who did not know exactly what was the matter with them. It would be worth anybody's time to visit the Hall & Lyon Drug Co., and inspect the large number of testimonials from those who have undoubted faith in the tonic as a remedy of unusual value.

TEXTILE FRESHMEN

Scored a Victory Over the Sophomores

The Textile freshmen made a complete cleanup yesterday afternoon against the sophomores in their annual field day. The two big events in the school year, the freshmen-sophomore football game, and the flag rush were both captured by the 1914 men.

The football game was fast and exciting, many thrilling plays being contributed by both teams. The most spectacular play of the game, and in fact in the history of the clashes of these two teams, was a drop-kick by Schofield from the 35 yard line, the ball sailing exactly between the uprights.

The game opened with the sophomores receiving the kick off on the 15 yard line. After an exchange of kicks, McGowan recovered for the "cubs" on the sophs' one foot line. The older class team's line was like a stonewall and as the freshmen were unable to make the goal line on three rushes, the ball changed hands. Madden was called back to kick but two men were in on him before he could get it away and he was thrown for a safety. The rest of the first period and the whole of the second were productive of fast playing by both teams but of no further scoring.

Greer was down under Schofield's kick-off at the beginning of the third period and he recovered the ball on the sophs' six yard line. The freshmen team were penalized on the second rush, and on the third, Schofield booted the ball between the uprights from the 35 yard line for three more points.

The final score came in the last period when Hamilton, the freshman quarterback recovered a punt and ran seventy yards for a touchdown. Schofield kicked the goal.

The playing of Schofield, Taft and Hamilton was the best for the youngsters, while Cleary, Dover, Ryder and Pinanski starred for the sophomores. The summary:

FRESHMEN		SOPHOMORES
Taft, le		re, Madden
Lane, lt		rt, Dover
Ross, lg		rg, Pillsbury
Greer, c		c, Jefferson, Peck
Messenger, rg		lg, Gadsby
Pike, rt		lt, Thomson
McGowan, Robertson, re		le Pinanski
Hamilton, qb		qb, Cleary
Hurid, rhb	lhb,	Ryder, Rayner,
Schofield, lhb	rhb,	Leffingwell
Hurid, rhb	lhb,	Ryder, Rayner
Christy, fb		fb, Davieu

Score: Freshmen 11; Sophomores 0. Touchdown—Hamilton. Goal from touchdown—Schofield. Goal from field—Schofield. Safety—Madden. Referee—Lamont, '12. Umpire—Crave, '12. Field Judge—Standish, '10. Head linesman—Frost '12. Time—Two 8 and two 6-minute periods.

The freshman class was also victorious in the flag rush. The sophs held off the youngsters and prevented them from getting the flag, but finally, with one-half minute more to go, E. G. Woods of Somerville managed to capture the flag.

The afternoon's sports were enjoyed by a large crowd and the members of the faculty present, including Principal Eames, Mr. Stewart, Mr. Cushing, Mr. Batty and Mr. Wood were enthusiastic in their praise of the sportsmanlike feeling which existed between the two classes.

Iroquois Canoe club, Associate hall, Thursday, Nov. 23rd. Tickets 25c.

Protect Yourself!

AT FOUNTAINS, HOTELS, OR ELSEWHERE Get the

Original and Genuine

HORLICK'S MALTED MILK

"*Others are Imitations*"

The Food Drink for All Ages

RICH MILK, MALT GRAIN EXTRACT, IN POWDER

Not in any Milk Trust

Insist on "HORLICK'S"

Take a package home

THE GILBRIDE CO.

Again we offer $33.50 to $40.00 NEW MODEL SUITS for $19.50

And $50.00 to $75.00 HANDSOME MODEL SUITS for $29.50

Such an offer as this from a reliable house has never been advertised at the height of the season. We proved it to hundreds of Lowell women last week, and we will convince hundreds more tomorrow that it's

The One Sale in Town That Sends You Home Satisfied

Our entire purchase of suits did not arrive last week, the balance of the lot got here yesterday, and they will be put

On Sale Friday at 8.30 P. M.

There are hardly two styles alike. The materials are of fine diagonal serges, imported cheviots, chiffon broadcloths, men's wear worsteds, fancy mixtures, English tweeds and wide wale serges; all lined with finest quality peau de cygne or Skinner satin. Don't miss this opportunity to get one of these handsome Model Suits at HALF PRICE OR LESS.

Only $19.50 and $29.50

Exhibition and Sale of

Fine Furs

We have secured the House Samples of three of the country's leading furriers to hold a special exhibit and sale of high grade Fur Coats, Scarfs and Muffs.

THURSDAY, FRIDAY and SATURDAY

We Will Sell Them 25% Less Than Regular Prices

This opportunity presents a splendid saving on the highest grade of quality possible.

FUR COAT SPECIALS

BROWN CONEY FUR COATS.....$40.00
BROWN CONEY FUR COATS, Opossum Collar, 52 inch.....$45.00
BLACK PONY COATS, 52 inch.....$45.00
NATURAL PONY COATS, 52 inch.....$79.00
HUDSON SEAL COATS.....$125.00 Upwards
NEAR SEAL COATS.....$79.00

FUR SETS

BLACK LYNX and FOX SETS $25 UPWARDS

MINK SETS -- $50 UPWARDS

SOME UNUSUAL VALUES IN NEW WAISTS

A NEW LOT OF TAILORED WAISTS, made of good quality white linon, with prettily embroidered fronts. Very good values; were 98c; now.....69c

A GOOD BARGAIN IN SCOTCH FLANNEL WAISTS, in lots of different colors, both with soft and laundered collars, with tucked front and shirt styles; also an all white flannel. Very stylish. The $2.98 Waists marked down to.....$1.98 And the $1.98 to $1.59. Very good values.

IDEALEAN FLANNEL SHIRT WAISTS, made with best quality flannel sold; in different colored stripes, both in tucked fronts and shirt styles, with soft collar and cuffs. Very natty. Were 98c, now for.....69c

A NEW LINE OF SILK MESSALINE WAISTS, black and navy, buttoned back with silk lace yoke; good numbers. Also one of old rose messaline with side frill; very stylish; for.....$1.98

The Many Virtues of "Harvard Mills" Hand Finished Underwear

Give this brand a prior claim on your affections. We use the word "Affections" advisedly—

"Harvard Mills" Underwear becomes endeared to all Women and Children immediately. It is clean, comfortable, perfect fitting, finely finished and good wearing underwear. Buttons, linings, seams, shape—all most carefully looked after, so that every garment provides ample comfort.

"HARVARD MILLS" (hand finished) UNDERWEAR is produced under careful hygienic supervision, is pleasing to the eye and a solace to the body.

Some of the "Harvard Mills" Brands We Handle Are:

WOMEN'S FLEECED VESTS, high neck, long and short sleeves, also 12 in. sleeve. Regular size 50c; extra size.....62 1-2c

WOMEN'S FLEECED PANTS, with French band, ankle length, also tight top. Regular size 50c; extra size.....62 1-2c

WOMEN'S WHITE MERINO VESTS AND PANTS, high neck, long sleeves; ankle length pants, with French band. Regular size 75c; extra size.....$1.00

ALSO UNION SUITS. Regular size $1.50; extra size.....$2.00

WOMEN'S SILK AND WOOL VESTS AND PANTS, high neck, long sleeve, ankle length pants, with French band. Regular size $1.00; extra size.....$1.25

ALSO UNION SUITS. Regular size $2.00; extra size.....$2.50

WOMEN'S ALL WOOL VESTS AND PANTS, high neck, long sleeve, ankle length pants, with French band. Regular size $1.50 each. Also Union Suits.....$3.00

TWO EXCEPTIONAL VALUES IN APRONS For the Week End Selling

WAITRESS' or NURSES' APRONS, made of heavy sheeting, 72 inches wide, with pocket. Regular price 39c.....19c

LONG or BAND APRONS, made of Amoskeag gingham or percale, with strings and pocket. Regular price 39c.....25c

SALEM ALDERMEN

Accept Resignation of Simon B. Harris

SALEM, Nov. 23.—At the meeting of the board of aldermen last evening an order was adopted directing the mayor to notify the president of the Boston & Maine railroad that it is their desire that the grade crossings be abolished in Salem.

An order was referred to the finance committee for an appropriation of $9500 for another chemical engine. The salary of the secretary to the mayor was fixed at $2 per day. The resignation of Simon B. Harris as city marshal, to take effect Nov. 30, was accepted.

In regard to an emergency water supply, President Perley submitted a report supplemented with an opinion from the city solicitor that there is no authority under the law to force Beverly to assume any portion of the expense of securing a supply from Chebacco lake. If Salem should take the initiative in securing a supply without the consent of Beverly, Salem would have to assume the entire expense.

If you want help at home or in your business, try The Sun "Want" column.

Div. 11, A. O. H., Hibernian hall, Fri. eve.

BEVERLY REGISTRATION

BEVERLY, Nov. 23.—Registration for the municipal election closed last night with 4004 names on the voting list, an increase of [illegible] over the state election of this year.

The registration by wards is as follows: Ward 1, 881; ward 2, [illegible]; ward 3, 642; ward 4, 833; ward 5, [illegible]; ward 6, 314.

THE LOWELL SUN

JOHN H. HARRINGTON, Proprietor

SUN BUILDING, MERRIMACK SQUARE, LOWELL, MASS.

Member of the Associated Press

THREE DOLLARS PER YEAR. TWENTY-FIVE CENTS PER MONTH

The sworn daily average circulation of The Lowell Sun for the year 1910 was

15,976

Sworn to by John H. Harrington, proprietor, Martin H. Reidy, business manager, and Alfred Pilotte, pressman, of The Sun, before me, January 2, 1911. J. JOSEPH HENNESSY, Notary Public.

THE MEN NOT TO ELECT

The new municipal board should be made up of men who will work harmoniously together, not of men who will spend the year wrangling. We may get three or even four good men on that board, but if the fifth be a disturber, he will block the progress of business and defeat the purpose of the charter. The present is not a case in which any voter can afford to support candidates from sympathy. The man who needs the money may not be the man who can give the city the best service in return. On this point the voters will have to exercise sound judgment.

MUNICIPAL PROBLEMS

After the new government gets into working order there will be a number of important municipal problems up for consideration. One of these will be the matter of establishing a public market by which the people of the city will be able to purchase certain household necessities without the intervention of the middleman. Some of the cities that have adopted the new charter are making a specialty of the public market. The city of Lynn, we understand, is already experimenting with a municipal market. There is no reason why such a market should not prove very beneficial to the housekeepers of the city. A market in which farm products, meats and some other necessities could be secured at the lowest price and of best quality would be highly advantageous. The experience of other cities will help to guide the new government in regard to this matter.

DANGER OF BLANKING

In regard to voting for different officials at the primaries it is feared that a great many ballots will be spoiled either by voting for too many candidates or in some other way. It may be repeated again for the information of the voters that each can mark his ballot but for one candidate for mayor, four for commissioner and five for school committee. If when looking over the ballot when marked it is found that too many candidates have been voted for, the correction can be made by effacing the vote marked in excess of the specified number. With so many candidates on the ballot, it is to be hoped that the foolish, treacherous and hoggish method of casting "bullets" will not be adopted by any voter. The citizen who resorts to this method of helping a single candidate should remember that he may cast his "bullet" for a man who will be defeated. The voter will thus throw away his privilege of voting for the entire number of candidates to be elected.

THE SUFFRAGETTE OUTBREAK

The outbreak of the suffragettes in London the other evening was one of the most disgraceful exhibitions yet given by that militant body. Such demonstrations are calculated to turn many of the friends of woman suffrage against the movement. There is no doubt whatever that public opinion not only in England but in this country is gradually tending towards extending the franchise to women, but frenzied outbreaks of the character planned in London this week will tend only to delay the time when women will be granted the franchise. Such silly manoeuvres as that of chaining themselves to stone posts and carrying bags of stones under their dresses to be used in smashing the windows of government offices are the extremes to which the suffragettes are going in this frantic effort to compel the government to grant them equal suffrage with men.

When the women show their ability to conduct an agitation properly and with less of this public hysteria they will make more progress towards the goal of their aspirations than by the present methods. Wherever they find a public official who does not believe in woman suffrage they take it as an insult if he states his position clearly. This is the only excuse they had for planning the raid upon the house of parliament. They were promptly intercepted by the police but they struggled, and yelled and fought much after the manner of felines until they were arrested. The government had no alternative for the ministers could not allow the women to enter the house of commons to insult the members and wreck things generally. The women make a specialty of seeking martyrdom, and they should get all they desire of that kind of notoriety. Such demonstrations indicate the extremes to which women might go in a political contest in order to convert people to their way of thinking.

TAFT AND THE PROGRESSIVES

Senator Lodge has visited Colonel Roosevelt at Oyster Bay for the purpose, it is assumed, of getting the Colonel's views in regard to preparing for the presidential campaign. The result of the election in Massachusetts, in which Senator Lodge and his party were turned down after a most exciting battle, was a serious blow to the candidacy of President Taft.

It was stated during the campaign that a vote for Frothingham would be a vote for Taft, and as Frothingham was defeated it is, therefore, logical to conclude that Taft was repudiated so far as his candidacy was involved in the contest. Senator Lodge, no doubt, is seeking advice on the question of making the best of the situation.

On the other hand the republican progressives are making a vigorous fight for the nomination of Senator La Follette. President Taft has openly stated that he withheld federal patronage from the senators who opposed his policy on various public measures. Among these were the progressives including La Follette. There is a strong sentiment for the Wisconsin senator in the west, and judging from the growth of the progressive movement it would not be at all surprising if President Taft should be defeated in the republican national convention.

The progressives aim at the nomination of candidates who will represent the rank and file of the republican party rather than the stand-pat element which is represented by President Taft.

There is a feeling that Col. Roosevelt is not in sympathy with Taft and that he may lend his influence to the progressives if indeed he does not himself become a candidate for a third term.

SEEN AND HEARD

A man wants to be mighty careful what he says that is apt to be quoted. He may not mean to get himself into needless trouble, but trouble never wants for the opportunity.

A talkative woman can make more trouble for a man than any other influence, and she does not have to turn her hand over, either.

Some men are so built that they can be terribly fierce enemies or the warmest friends. If they are the latter, they are good to tie to, but one must not expect a middle way.

Sometimes, when a person has a heap of trouble, he, or she, is apt to think that he is entirely alone in the world, which isn't at all true.

Some day, every house will have a wireless outfit, and then the air will steam with the neighborhood stories.

Fate is against some people when they want to lose flesh. The physician's diet list lasts just two days with some people. It is pretty hard to cramp down a person's eating propensities.

Twenty years' time will remove some people who always make trouble and there is no need of buying a gun.

When more than two people tell a woman that she had a pretty mouth, that is sufficient. It is one of her assets from that time henceforth.

If one could turn back old age as easily as he could turn back the hands of a clock, there wouldn't be any correct time at all in the world.

There are only two people in the world who have a license to lie—the young woman who is protecting her best young man and the detective who is anxious to prove his case.

In a restaurant whose patrons have obtained many privileges the proprietor has finally seen the necessity of curbing personal liberty to this extent: "Guests are requested not to tie dogs to table legs."

"I have washed every window in my house myself, and all in one forenoon," said a young woman who is noted for knowing the easiest and quickest ways to do housework. "And what's more, I did not use a drop of water. No slopping around with wet rags for me."

"How do you manage it?" asked the friend.

"Just this way," was the reply. "I buy a pint of denatured alcohol, which will wash two dozen windows. Then I simply put a little on a cloth and rub the window briskly a moment. The dirt comes off in a twinkling and the windows are left clean and bright. It takes just one-half the time and is only one-quarter the work of the old soap and water way."

"So it makes you feel young again to see the camellia in fashion," the florist remarked to an elderly customer. "As a matter of fact it has never been out of fashion excepting in the matter of women wearing the blossoms. You'll find good sized camellia trees in every rich man's greenhouse—some of them older than I am and thriving better than ever. That reminds me. The most interesting thing that I know about camellias is this: It is now 103 years since they were introduced in the United States but the first plant ever brought here is still alive. It's in the Lucas garden, in Charleston, S. C. It is of course single red, the original type, and is grown out of doors, the same as in its native Japan."

"There's more than one way to save a new hat when caught in a rainstorm—if you only think quick enough," a woman remarked. "The other night a sudden downpour found me out with no umbrella. I saw dollars of damage staring me in the face, but the happy thought of cutting off all the expensive trimming and tucking it under my coat came to me and I saved the day."

Quanah Parker, chief of the Comanche Indians, who died some weeks ago, enjoyed the reputation of being the wittiest man of his race. He was likewise a man of affairs and something of a lobbyist. He had appeared before the committee of Indian affairs regularly for years, and the members of that committee had become intimately acquainted with him.

Two or three years ago Uncle Sam issued a mandate to the effect that the Indians in the future should take unto themselves but one wife. Quanah, appearing before the committee, told its members that many of the men of his tribe had more than one wife. He was admonished to go home and tell them that this condition of affairs could no longer exist and that the surplus wives must be sent home to their parents.

Last session Parker again appeared before the committee and the following conversation took place between him and a committeeman.

"Did you tell your bucks that they must have but one wife, Parker?"

"Yes, me tell 'um," responded the Indian.

"Did they get rid of the extra wives?"

"Yes, all gone," answered the chief.

"But," urged the committeeman, "I am told that you, yourself, have six wives."

"Yes, me got six," said Parker.

"Now, this will not do, Parker. You have got to get rid of those extra wives. You go home and tell them to leave. Send them back to their parents. Tell them to go home."

"You tell um," responded the Indian.

D. E. Proctor of Wilton has started out to advertise New Hampshire. He evidently is not going to restrict himself to one day, but all days in the year, for here is the verse on the outside of his business envelopes, one of which has been received by the editor of "The Observant Citizen" column in the Manchester Union:

The Guv'nor says
About these days:
"It pays to advertize,"
Make the world know
Where those things grow
That take the highest prize.

So blow your horn,
Day, night and morn,
And then again at dinner;
Proclaim to all,
Both great and small,
New Hampshire is the winner.

Her Granite hills,
Her lakes and rills,
Praise every good within her;
Her flag unfurled,
Prove to the world
New Hampshire is the winner.

BEGINNING TOMORROW

Friday, Saturday and Sunday, La Triodad 10c cigar for 5c straight, $2.50 a box of fifty. All other days 10c, three for 25c.

Also the General Purity, a good 5c cigar in boxes of twelve and twenty-five at 33c and 65c. Howard, the druggist, 197 Central street. (Just in—choice genuine Calabash pipes, $4.00 to $6.00.)

Putnam & Son Co.

166 CENTRAL STREET

An Overcoat for Every Boy in Lowell

Our Thanksgiving Sale of

BOYS' OVERCOATS

STARTS TODAY

THERE are ready—more **New, Stylish Overcoats** than have ever been shown before in Lowell to fit boys 3 years to 18 years of age. All are new, cut on the most stylish models, made in all ways that overcoats should be made, from materials chosen for their good wearing qualities as well as for good looks. Every garment is carefully tailored and the fit you can see for yourself. The prices are **less** than you will pay elsewhere for well made overcoats, and you have a wonderfully great variety to choose from.

Overcoats for Boys 3 Years to 10

For $2.00 Three styles of long, warm double breast Russian overcoats—blue meltons or Oxford, made with velvet or soft collars.

For $2.50 Three styles of Russian overcoats, made from fancy coatings or plain blue meltons, with velvet or self collars.

For $3.00 Four styles of Auto and Russian overcoats—double breast, button close in the neck or with convertible collars.

For $3.50 Seven styles of Auto and Russian overcoats, double breast, of fancy overcoatings or in plain blue—convertible collars or to button close.

For $4 and $4.50 Seven styles of double and single breast Auto coats of fancy coatings—convertible collars, and also Russian overcoats to button close.

For $5.00 Thirteen styles of Russian and Auto overcoats—the Auto coats made single or double breast—convertible collars or to button close, made from a great variety of attractive fancy coatings, blue kerseys and chinchillas.

For $6 to $10 Seventeen styles of Russian, Auto and Polo Coats, button to neck, or with convertible collars—plain or with yoke and half belts—of fancy coatings, blue and gray chinchillas, brown and tan coatings.

Overcoats for Boys 10 Years to 18

CUT ON MODELS LIKE THE YOUNG MEN'S, BUT WITH A JUVENILE TOUCH—EXACTLY SUCH SMART GARMENTS AS LADS OF THESE AGES DESIRE.

For $3.50 Two styles of long fancy overcoats, dark gray mixtures and Oxford diagonal, with convertible collars.

For $4 and $4.50 Four styles of fancy overcoats, all with convertible collars, gray herringbone weaves, dark brown and tan diagonals.

For $5.00 Eight styles of fancy overcoats, all with convertible collars, buton through, medium dark brown patterns, gray herringbones, tan twills and overplaids. A most attractive collection.

For $5.50 and $6 Five styles of handsome fancy overcoats. All Scotch effects and with convertible collars.

For $7 and $8 Six styles of fancy overcoats, with convertible collars, new button through model, brown and gray Scotch effects.

For $9 and $10 Ten styles of fancy overcoats, single and double breast, convertible collars, plain with half belt, fancy lined or lined with serge or plaid back.

For $12 and up to $18 Thirteen styles of Scotch and fancy overcoatings, made single or double breast with or without belt, fancy lined or plaid back, from Rogers, Peet & Co., with satin yokes.

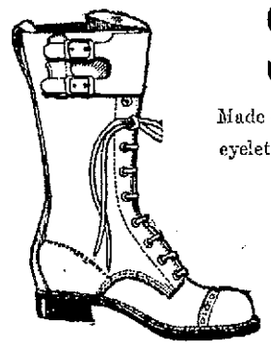

STORM BOOTS FOR BOYS

Made of black Kangaroo leather and of heavy tan grain leather—full double soles, all leather heels, two buckles, brass eyelets, with rawhide laces. The best storm boots offered and the most durable that any boy ever wore.

From 8 to 13 1-2 for **$1.75** From 1 to 6 for **$2.50**

A Special Fine Shoe for Boys. The best shoe that we can buy for service and good appearance. Guaranteed made of best quality calf, genuine oak tanned soles, one-piece counter, inner soles, all leather heels and box toe that will not break down. Made by the Goodyear process, with no wax threads to burn the feet—sizes from 1 to 5 1-2, for..... **$2.50**

PEOPLE OF NOTE

The French Budget commission has succeeded in balancing the year's figures with unexpected ease. The first estimate of the expenditures of 1912 showed a total of $4,503,817,587 francs, but later the government demands increased the figure to $4,511,778,368 francs, or something more than $902,000,000. The commission reduced the estimate by nearly 26,000,000 francs.

The receipts as originally planned by the government reached 4,504,052,851 francs and various rectifications made by the government itself and by the commission increased this sum by more than 4,000,000 francs. As there thus appeared to be an unnecessary surplus the commission rejected the government's proposal for a tax on gas and electric lights. The result left a prospective income of 4,493,976,333 francs.

The proposed additional tax on succession to estates and the stamp tax on receipts for small payments were then abandoned, and to bring the income and outgo together some adjustments were made in the payments of interest and for debt reduction to be made during the year on account of the state railroad of the east. The net result of the tinkering process produced a budget with these totals: estimated receipts, 4,494,015,266 francs; expenses, 4,493,417,672; estimated surplus, 597,594 francs.

These figures are of course subject to revision by the chamber and will doubtless be greatly modified. In the meantime M. Henri Cheron points out in his report on the budget that the burden of taxation is growing enormously in France. In 1903 the agregate of state, departmental and communal imposts, or as we might say national, state and municipal taxes, averaged $22.50 a year for every individual of the population. In 1907 it had grown to $26.83, and it is now more than $27.

One great abuse of the French system, it is pointed out, is the totally disproportionate growth of the official class. There are now about 664,000 public servants in the pay of the state and 278,000 under the departments and communes, nearly 1,000,000 in all, or more than one out of every forty persons in the country. These figures do not include either the employes of the state railroads or of government owned industries, and of course not the army or navy.

In celebration of the triumph of their party in the recent municipal elections the members of the senate and chamber of deputies of Belgium belonging to the liberal groups of the left have issued a manifesto. They say that the anti-clerical victory of October 15, due to the ardor and discipline of the liberal party and its allies, was a rebuke to the De Broqueville cabinet, in its avowed intention of attempting to push through parliament the Schollaert educational law, which gives the church considerable control over the schools of the country together with a large public subvention.

Schollaert, it appears, ran for a municipal office in Louvain for the purpose of obtaining a ratification of the policy of his ministry, which preceded that of De Broqueville. He was overwhelmingly defeated, as was also his former colleague in the ministry, Baron Descamps. The liberal manifesto points to this result as a warning to the present ministry against attempting to take any action upon the school question prior to the general election next May in which the liberals hope to take the control of parliament from them.

Giuseppe Boschi of Padua has left £12,000 to a religious community on condition that they entertain free of charge any indigent traveller who happens to be in the city and pay his travelling expenses home.

FINE PRESENTATION

OF "MRS. BRIGGS OF THE POUL, TRY YARD"

"Mrs. Briggs of the Poultry Yard," a three-act drama, was repeated last night at the First Congregational church before a good sized and appreciative audience.

The role of "Mrs. Briggs" was taken by Miss Winifred Davis in an excellent manner. The cast of characters was as follows: "Walph," William Liddell; "Jimmy," Winfield Hanson; "Alvira," Miss Bernice Staples; "Melissa," Miss Bessie Worrall; "Silas Green," William Liddell; "Mr. Lee," Howard S. Denham; "Virginia Lee," Miss Dorothy Wallenthin; "Daisy Thornton," Miss Mildred McKnight; "Mrs. O'Connor," Mrs. H. J. Ball, and "Mandy Bates," Miss Myrtle Houston. H. J. Ball had the general supervision of the play.

Iroquois Canoe club, Associate hall, Thursday, Nov. 30th. Tickets 25c.

HELD WHIST PARTY

An enjoyable whist party was held at the home of Miss Israel, 147 Howard street, Tuesday night. There was a large attendance and besides whist there was an entertainment program carried out and refreshments enjoyed. The prizes were won by Miss Rhea Israel and Mr. Louis Greene, and Miss Jennie Zimberg and Mr. David Tabrisky.

Freckled Girls

I have just received a stock of WILSON'S FRECKLE CREAM, product of Wilson Freckle Cream Co., Charleston, S. C. It is FINE, is fragrant and harmless and positively removes freckles, tan and brown moth, bleaches dark faces light. Will not make hair grow. You have my guarantee that it will take off your freckles and tan or I will give you back your money. Come in, see and try it. THE JARS ARE LARGE and two at most are sufficient. I send them by mail, if desired, price 50c and $1.00. Wilson's Fair Skin Soap, 25c. Riker-Jayne Drug Co.

LORD BERESFORD

Says British Fleet is Not Prepared

LONDON, Nov. 23.—Lord Charles Beresford, speaking at Southsea last night, with reference to the Moroccan situation, on which Sir Edward Grey, the foreign secretary, will make a statement to the house of commons on Nov. 27, said he had recently avoided mentioning the naval crisis because under the conditions that then prevailed all should forget party and support the government.

He felt this so strongly that he had refrained from publishing his book setting forth the real state of affairs. Now the crisis was past, but it had been a blessing in disguise, because it would result in placing the services on a right footing.

At the time of the crisis, continued Lord Charles, the British fleet was divided. It had no reserve of coal or oil fuel; there were no guards over the magazines or dockyards or on those parts of the railways which might have been destroyed in a few minutes, and in many other ways the navy lacked efficiency.

"All might be remedied" concluded Lord Charles, "by having a war staff at the admiralty. Every other nation has one and they must all be amazed that we, who owe our national existence to the sea, have none."

REV. FR. BARON

DELIVERED LECTURE IN ST. JOSEPH'S HALL

The fourth in a series of illustrated lectures given by the Oblate Fathers of St. Joseph's parish was given in St. Joseph's college hall last night. The attendance was very large and the lecture was given by Rev. Fr. Baron, O. M. I. The slides numbered over 50 of the most beautiful subjects, all of them imported from France, while many were reproductions of masterpieces. In addition to the lecture there was also a short and interesting musical and literary program by the pupils of the college and well known young ladies of the parish, this part being under the direction of the Marist Brothers and Mr. J. E. Elie.

IS THE WORLD GROWING BETTER?

Many things go to prove that it is. The way thousands are trying to help others is proof. Among them is Mrs. W. W. Gould, of Pittsfield, N. H. Finding good health by taking Electric Bitters, she now advises other sufferers, everywhere, to take them. "For years I suffered with stomach and kidney trouble," she writes. "Every medicine I used failed till I took Electric Bitters. But this great remedy helped me wonderfully." They'll help any woman. They're the best tonic and finest liver and kidney remedy that's made. Try them. You'll see. 50c at A. W. Dows & Co.

THE ANNIVERSARY

Of James A. Garfield Relief Corps Observed

James A. Garfield Relief corps, No. 33, observed the 28th anniversary of its organization last night with a banquet and entertainment. The attendance was large and the evening was spent in a delightful manner.

The exercises opened with a banquet at 7 o'clock, Mrs. Mary Smith acting as matron. She was assisted by Mrs. Almira Kilipartrick, Mrs. Mary Shirley, Mrs. Nancy Cox, Mrs. Addie Howe, Mrs. Gertrude Connell, Mrs. Josephine Worden, Mrs. Ida Burnham. The dining room was in charge of Mrs. Mary Offutt, matron, assisted by Mrs. Laura Coburn, Miss Minnie Coburn, Mrs. Anna Cheney, Mrs. Alice Schaffer; Miss Helen Smith, Miss Nettie West, Mrs. Effie Trubey, Mrs. Lois Johnson, Mrs. Carrie Storm, Mrs. Hallie Whitney.

Following the banquet an entertainment program was carried out under the direction of Mrs. Whitney, the numbers being as follows: piano and violin duets by Master Otis Wright and Miss Bertha Wright; solos by Master Charles Ingalls, in costume; readings by Mrs. Alice Schaffer and Mrs. Almira Kilpartrick; vocal duets by Mrs. Whitney and Mrs. Julia Sansen; reminiscences of the war by Commander W. L. Dickey of Post 120; growth of the relief corps, by Chaplain P. M. Goddard of Post 120. Miss Janette Johnson and Miss Maude Ellis were the accompanists for the evening. Mrs. Mary E. Offutt, the president of the Relief corps, presided over the exercises.

Sheehan's orch., Hibernian hall, Fri. eve.

GETTYSBURG AND PHILIPPOTEAUX

There are not many residents of Boston or vicinity of 50 miles, who do not recall the remarkable panoramic exhibition of the "Battle of Gettysburg," painted by Paul Philippoteaux, which ran for such an extended period in the Cycloramia building in Boston and the thousands who were privileged to witness this beautiful painting have never ceased to pay tribute to the talent manifested by such a wonderful reproduction of the crisis of our Civil war. A splendid opportunity is afforded the people of Lowell to see a series of eight war paintings treating on the life of General Grant and battles of the Civil war by the same famous artist, Paul Philippoteaux, in a panoramic exhibition at the Lowell Armory, this evening, Nov. 23, during the progress of which Sergt. Simmons, a veteran of many engagements in the war, will give a dramatic and historical lecture of each painting displayed.

LADIES' AUXILIARY, A. O. H.

Ladies' Auxiliary, A. O. H., held a largely attended meeting last night. There was considerable business of importance transacted, and five propositions for membership were accepted. There is a friendly rivalry among the members to see which one will be lucky enough to win the five dollar gold piece, offered by Dr. Boyle, to the one bringing in ten new members before Jan. 1, 1912. The society voted to have a mass for deceased members in St. Peter's church at 8 o'clock on Wednesday morning, Nov. 29, instead of Thanksgiving day. After the regular meeting, there was a drill by the members of the new degree team, all of whom are very much interested in the work which is rather difficult. The election of officers for the coming year will take place at the next regular meeting, the first Tuesday in December.

FUTURE PROBLEMS

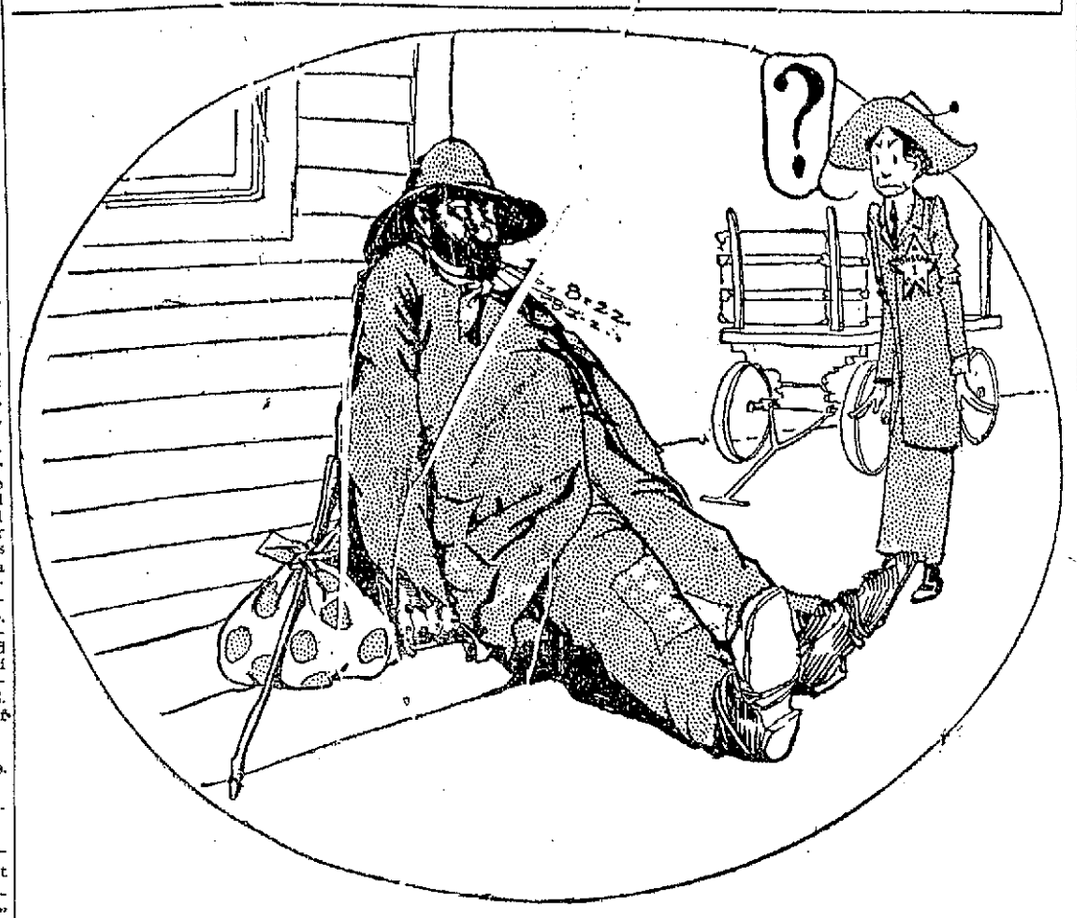

FIRE IN A HOTEL

Patrons Were Driven From Dining Room

BOSTON, Nov. 23.—Fifty patrons of the dining room of the Hotel Summit, at Bowdoin street and Ashburton place, were driven to the street at 6.30 last night by a fire which is supposed was caused by an overheated furnace. The smoke was seen working through a register by Miss Carrie E. Pitman of East Pepperell, the cashier. She notified the diners and urged them to be calm, assuring them they were not in danger.

Most of them fled without their hats and coats, and stood in the street bareheaded while the firemen tackled the flames. Several women who are members of theatrical companies filing engagements in this city, groped their way through the smoke-filled halls to their rooms in the lodgings above the restaurant and saved valuables. Trunks belonging to the performers were carried to the street by their friends.

Miss Pitman remained at her post in the little office as long as possible. Before she went to the street she counted up the cash and directed Mrs. Herbert Burbanks, wife of the proprietor, to obtain some money that had been left in a trunk on an upper floor.

A passerby rang an alarm from box 33 at Hancock and Mt. Vernon streets. Every piece of apparatus that responds to this box has to climb a hill, and volunteers had to help drag two ladder trucks up Bowdoin street.

Engine 4 ran a hydrant line into the building, while chemical lines were connected with Chemicals 1 and 2 and Truck 24. Several hundred persons viewed the fire from the state house grounds.

The flames were stopped at the first floor, but smoke spread to all parts of the 4½ story brick building. The dining room, serving room and front hallway were destroyed. Mr. Burbank said that his damage is about $2000.

HAD $540 BANKED

WOMAN WAS "CHARGE" OF TOWN FOR THREE YEARS

EASTHAMPTON, Nov. 23—Although almost wholly supported by the town during the past three years and wholly supported by the town for some time past, it has become known since Mrs. Susanna Burlingame died last week that she had about $540 in a bank at Northampton. A sum of money was also found in the house after her death.

Not only had she been helped by the town, but had received financial and other assistance from charitable women of the town. Her house rent, at the rate of $1.50 a week, had been paid by the town. Shortly before her death she was taken to Dickinson hospital, Northampton.

An administrator will be appointed by the probate court next month. The town will put in a claim for reimbursement of money paid out for her.

It is said she is survived by a half-brother and a couple of nephews. Mrs. Burlingame was a soldier's widow, and therefore could not be sent to the almshouse.

LINEMAN RESCUED

He Received Shock of 2300 Volts

HAVERHILL, Nov. 23.—Carl Carter, Louis Marcotte and Frank W. Cousens, three linemen employed by the New England Telephone company, were rescued from the crossarms near the top of a 40-foot pole on River street yesterday by employes of the Bay State Street railway and firemen from the Central station on Essex street.

The three men were repairing telephone wires. Cousens, in crawling about the network of wires, came in contact with one of the alternating current wires of the Haverhill Electric company, receiving a shock of 2300 volts.

Cousens was rendered unconscious. As he fell over the crossarms Carter grabbed him just as he was about to drop to the street, 35 feet below. Marcotte, who was near him, helped to support Carter.

Patrolman Dawkins, who saw the accident and heard the shouts of the linemen, hastened to a telephone and informed the firemen at the Central station of the dangerous predicament of the three linemen. He also telephoned to the street railway car barn on upper River street.

The aerial truck was manned and hurried to the scene, arriving just after the work car of the Bay State company reached the scene, having made a quick trip. The emergency crew of the street railway company, consisting of Messrs. Kennedy, Steed and Tilton, manned their ladders and helped Carter and Cousens to the ground.

The firemen raised the aerial ladder and Marcotte was rescued. Carter and Marcotte were exhausted when they were assisted down by the street railway men and the firemen, they having clung to the pole with the unconscious form of their fellow-workman 15 minutes after he received the 2300 volts.

Cousens, when he was taken to the ground, was still unconscious and the work car was used to remove him to his home on Water street, where he later revived, an examination by a physician showing that he had escaped with burns about the hands and legs.

Div. 11, A. O. H., Hibernian hall, Fri. eve.

A BEAUTIFUL WINDOW DISPLAY

The attention of people passing through Gorham street yesterday was attracted to one of the finest displays seen in any grocery store window in a long time. It certainly showed the skill of an artist in the arrangement of the goods. This window is devoted expressly to the exhibit of the "Marvel" Flour for which Calnan & Guthrie are agents. They are very large dealers in the product of the Listman mills, of which Mr. T. J. McDonald is the distributing wholesale agent for this city, but Calnan & Guthrie may almost be called distributing agents, as they sell hundreds of barrels of this flour every month. The mill is located in Wisconsin, and for the past thirty years has been supplying the people with the celebrated flour. Starting with a capacity of seven hundred barrels a day, the popularity of this flour has been rapidly increasing until today the output is nearly seven thousand barrels daily. It speaks volumes for the quality of the flour as it yields more loaves of bread to the barrel than most any other flour on the market.

People who use a trial barrel or bag of this flour immediately become regular purchasers. The "Marvel" Flour has been for years the leading brand in the west and middle west, and now they are paying closer attention to the eastern trade and their agents are making a special effort to largely increase the sales and have arranged displays in one or two of the leading stores in each city.

The Listman mills have sent representatives direct from the mills to increase and establish new distributing stations in the eastern section. These representatives are Mr. J. J. O'Donnell, who is assisted by Ed. Hodgson, J. Devolf and F. Woodbury, and with them is the celebrated window artist and decorator, Joseph F. Fittingoff.

It is well worth anybody's time and attention to inspect this beautiful window display at Calnan & Guthrie's mammoth store on Gorham street, and if a person wishes to purchase and know the merits of this very popular brand of flour he should make a personal inquiry of Calnan & Guthrie, dealers.

If you want help at home or in your business, try The Sun "Want" column.

Eat What You Want

If your appetite is fickle, your digestion weak, your bowels slow to act, try Schenck's Mandrake Pills—and you'll find you can eat what you want, enjoy it all, and digest it thoroughly. They cure liver ills, stomach disorders and keep you up to the highest standard of health. Wholly vegetable—absolutely harmless—sold everywhere, 25c. Send a postal for our free book, and learn to prescribe for yourself.

DR. J. H. SCHENCK & SON, Philadelphia, Pa.

WOMEN DROWNED

HER BODY FOUND IN THE CONNECTICUT RIVER

BRATTLEBORO, Vt., Nov. 23.—Miss Mary Gilson, who ended her life in the waters of the Connecticut river near her home in West Chesterfield, N. H., Tuesday afternoon, had been an invalid for ten years, much of the time being confined to her home.

For several days prior to Tuesday, she had been confined to her bed, but on the afternoon of that day was up and dressed. Shortly before 5 o'clock she left her nurse and went from her room on the second story of the house to the kitchen where she gave directions for the preparation of supper.

Miss Gilson was missed a few minutes after she left her home and her tracks in the snow were discovered leading from the house. She was obliged to jump down an embankment to the water's edge and then walked into the river about 15 feet, where she threw herself forward and drowned in about 2½ feet of water. The body was recovered about an hour and a half later.

Miss Gilson was a daughter of the late Mr. and Mrs. C. P. Gilson of Brattleboro and lived in this town until she went to Chesterfield, about seven years ago, to make her home with an aunt, the late Miss Eline Smith. Miss Gilson leaves a brother, Fred C. Gilson of St. Johnsbury, Vt., and a sister Mrs. Henry R. Brown of Brattleboro.

DEFENSE OPENS

McMAHON ACCUSED OF MURDER TO PLEAD SELF-DEFENSE

PHILADELPHIA, Nov. 23.—Rapid progress was made yesterday in the trial of Frank W. McMahon, the saloonkeeper charged with the murder of George A. Leary, a real estate operator. Less than five hours were consumed by the prosecution in presenting its case and the defense had presented one witness before court adjourned for the day.

Self-defense as well as temporary insanity, caused by brooding over the wrongs suffered by his daughter, are the grounds upon which counsel for the accused hope to obtain a verdict of acquittal.

Witnesses for the commonwealth who testified about the shooting in West Philadelphia on May 4 were closely cross-examined yesterday in an effore to show that before the shots were fired Leary and McMahon had engaged in a fight and that the latter was on the ground when the shooting occurred. Some of these witnesses admitted that they saw McMahon on the ground, but they did not know how he got there. The first witness for the defense told of seeing the prisoner on the ground with Leary on top of him when the first shot was fired.

A feature of the commonwealth's testimony was the statement by a witness that Leary's last words as he lay dying on the street were: "I expected it."

There is Only One

"Bromo Quinine"

That is

Laxative Bromo Quinine

USED THE WORLD OVER TO CURE A COLD IN ONE DAY.

Always remember the full name. Look for this signature on every box. 25c. E. W. Grove

FREE FREE FREE

Valuable Premiums to those answering this advertisement. and purchasing from us.

Take Your Choice

Boston Leather Rocker	Diamond Set Watch
Fancy Library Table	Large Leather Couch
Imperial China Dinner Set	Fancy Carving Set
Diamond Locket	Beautiful Lamp
Carpet Sweeper	Sewing Machine
Boys' Bicycle	Girls' Tricycle
Diamond Ring	String Gold Beads
Boys' Jewel Watch	Girls' Gold Bracelet

To be Given Away ABSOLUTELY FREE to All Who Answer This, an Adjustable Screw-Top Vest Pocket or Purse Pencil

FIND THE 10 TURKEY HEADS

Directions—All answers must be sent in to us on or before Nov. 30, 1911. No pencils or premiums sent by mail or otherwise; they must be called for at our warerooms. Each person sending in answers will be notified by mail when to call for their award.

LORD & CO. ... PIANO ... WARE ROOMS

256 ESSEX STREET, LAWRENCE, MASS.

PILLSBURY'S BEST

Pleases Particular People

The Flour CARRIED EVERYWHERE

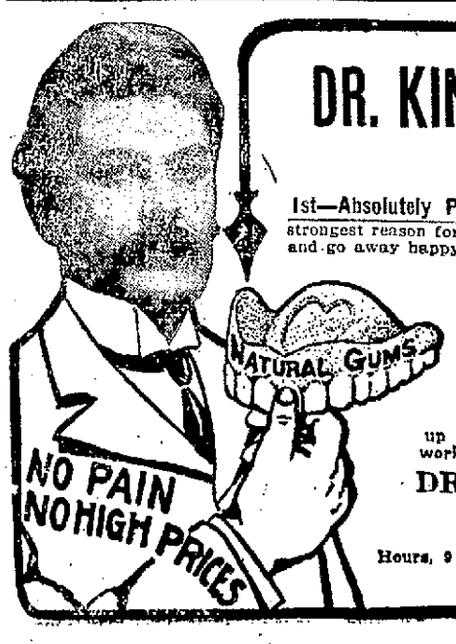

DR. KING Has built up a successful dental practice in this city in little more than 1 year. **WHY?**

THREE STRONG REASONS

1st—Absolutely Painless Dentistry— I honestly believe that this is the strongest reason for my success. People come to me in fear and trembling and go away happy—wondering why they doubted.

2nd—The Lowest Prices consistent with good work, a set of teeth as low as $5. Gold crowns and bridges $3 to $5. Teeth without plate $3 to $5. Gold fillings $1; other fillings 50c.

3rd—Perfect Work Guaranteed— My painless perfect dental work causes patients to send their friends to me—the friends doing likewise. In this way I have built up a big practice. People can rely absolutely upon my work.

DR. THOMAS JEFFERSON KING

65 Merrimack Street, Lowell.

Over Hall & Lyons.

Hours, 9 to 8; Sunday, 10 to 2. 'Phone 1374-2. Lady Attendant. French Spoken.

SMALLPOX CASES

Discovered on Board the Romanic

BOSTON, Nov. 23.—Steamship Romanic of the White Star line, Capt. Hugh F. David, from the Mediterranean and the Azores, was held five hours at quarantine upon her arrival yesterday because of the discovery of smallpox on board. Before the liner was released the entire ship's company, passengers as well as crew, were vaccinated and the vessel thoroughly fumigated.

When Dr. Crawford, the port physician, boarded the steamer he found Salvatori Stellino, aged 8, who was accompanied by his father, very sick with the dread disease. The boy came from Palermo, where smallpox has been raging for some time. The Romanic was held until the Stellino child, his father and five others, who had been exposed to the disease, had been removed to the smallpox hospital at Gallups Island.

On Nov. 19 Giuseppo di Gregorio, aged, 29, a second cabin passenger, died of suffocation resulting from a hemorrhage of the purpura, a very rare disease. He was buried at sea.

The steamer brought in 23 saloon passengers, 407 second cabin and 663 steerage. Among the first cabin passengers was Mrs. Henry K. Bush-Brown of Washington, a portrait painter, and her daughter, Lydia. Mrs. Bush-Brown has been abroad six months.

Phoenix Campers, Lincoln hall, tonight.

Iroquois Canoe club, Associate hall, Thursday, Nov. 23rd. Tickets 25c.

Lowell, Thursday, Nov. 23, 1911.

A. G. POLLARD CO.

The Store for Thrifty People

Made in Lowell

Three days more for this featuring of Lowell made goods, enough, we believe, for every one in this vicinity to learn of the many FABRICS, SHOES, WEARABLES AND USABLES which are produced here in Lowell. Worthy goods that rank high in their several lines. Underprices which should interest every economical shopper.

Tomorrow Begins Our Annual Sale of

VELVETS

One of the Most Noted Bargain Events of the Year. We Shall Offer

20,000 Yards Remnants of Fine

SILK VELVETS

In all the popular new shades and blacks—qualities most appropriate for the fashionable suits, waists, wraps, and excellent pieces for millinery and trimming purposes. New, fresh goods, right from the silk mills.

Mirror Paon and Plain Velvets, grades worth up to $2, will be sold ..... **At Only 59c a Yard**

Chiffon Panne and Organzine Velvets, 20 and 24 inches wide, worth up to $3, will be sold..... **At Only 89c a Yard**

We again suggest that it is most important to be one of the "first choosers" at this Velvet Sale, for while there's aplenty as to quantity, qualities and shades differ very widely in Velvet Fabrics.

SILK DEPARTMENT, PALMER STREET, RIGHT AISLE

SEE WINDOW DISPLAY

Reliable Cooking and Serving Utensils Which Help Much Towards the Success of Thanksgiving Dinner

Worthy "Wares" that are being sold at below ordinary prices and you who have the turkey in charge will do well to attend this sale.

FOOD CHOPPERS	CAKE TINS	DOUBLE ROASTERS
BREAD MAKERS	BREAD TOASTERS	LICK ROASTERS
DRIP PANS	FRUIT PRESSES	BASTING SPOONS
FLOUR SIFTERS	PIE PLATES	EGG BEATERS
CREAM WHIPS	TUMBLERS	DINNER SETS

And a half a hundred other helps are offered at quite a marked discount today.

MERRIMACK STREET, BASEMENT

Cake Sale

By the Ladies' Aid Society of the First Congregational Church, Dracut. Home Made Cakes, Jellies, etc, at low prices.

ON SALE TOMORROW

Merrimack St., Centre Tables

Room for Rent

In Davis Block, nice, comfortable room for winter, steam heat, gas and running water, up one flight.

Inquire at Main Office

Another Good Sale of Fountain Pens

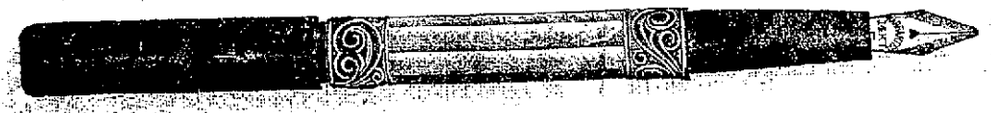

WE'VE FIVE GROSS OF FOUNTAIN PENS TO BE SOLD AT ONLY 98c EACH

GRADES $2, $3 and $4

These Pens are 14 kt. gold, in fine, medium and coarse points. Barrels come in plain with chasing, or with silver and gold bands, silver and filigree work, pearl inlaid with silver or gold bands. One of the most reliable makes and guaranteed to be in perfect condition.

Each in a separate box with filler at only..... 98c Each

WEST SECTION, NORTH AISLE

BASEMENT BARGAIN DEPARTMENT

TODAY---SPECIALS

BLEACHED COTTON—One case of Bleached Cotton, full pieces, nice soft finish, 6½c value, Thursday Special 3c Yard

PERCALE—Two cases of best quality of yard wide Percale, light and dark, 12½c value on the piece.....Thursday Special 7c Yard

OUTING FLANNEL—Heavy Outing Flannel remnants, good thick fleece, light, medium and dark colors, plain and twill weave, 10c value, Thursday Special 6c Yard

COMFORTERS—6 dozen Heavy Comforters, regular and extra size, filled with clean white batting. $2.00 value, Thursday Special $1.45 Each

CRIB BLANKETS—White Crib Blankets, nice and warm, quality twill, size 30x42, 75c value. Thursday Special 39c Pair

LADIES' CASHMERE FINISH HOSE—good warm quality, 12½c value, Thursday Special 10c Pair

PASSENGERS SAFE

Steamer Standing by Prinz Joachim

NEW YORK, Nov. 23.—News from the stranded steamer Prinz Joachim, which ran her nose into the rocks on Atwood Key, a remote island of the Bahamas. Yesterday was lacking early today, the wireless operators in this city being unable to get in communication with the Joachim because of interference of other aerial messages. Officials of the Hamburg-American line say that the passengers, among whom are W. J. Bryan, his wife and grandchild, are in no danger as a steamer of the Ward line was standing by the Joachim last night ready to trans-ship the passengers. In some quarters, the belief was expected that the transfer of passengers had been made last night.

The steamer Vigilancia is waiting at Nassau, where the passengers of the Prinz Joachim will be taken after the trans-shipment. Those of the passengers who desire to continue on their voyage will proceed southward on the Vigilancia, while those who wish to return to New York will be brought here on another vessel. The Prinz Joachim is believed to be in no particular danger at this time as the last reports indicated that the weather was fine and that only the liner's forward compartment had filled with water. The only wireless message received by the line today was from the Vigilancia, saying that she was anchored at Nassau awaiting the Joachim passengers.

SONG RECITAL

WAS GIVEN BY MR. ALBERT EDMUND BROWN

A very select audience attended the recital of songs in English by Mr. Albert Edmund Brown, head of the music department of the normal school, which was given at Colonial hall last night.

Mr. Brown prefaced his recital with a happily worded expression of his belief that songs should be sung in the vernacular and not in an unknown tongue. The singer who possesses a very pleasing basso voice, handles it in a manly fashion. He phrases smoothly and intelligently and produces a good tonal quality. Aside from his accomplishments as a vocalist, he possesses the dramatic instinct to a marked degree, and, while he does not follow the example of some who declaim to music, instead of singing, he floods color his times to the meaning of the text, but manages to do it musically.

The singer was accompanied by his wife, a pianist of rare skill. The program was as follows:

Haydn, Recitative and Aria from "The Season," "With Joy the Impatient Husbandman."
Jacobite Song, "Down Among the Dead Men."
Redecke, "Swallow's Song."
Folk Songs, "Annie Laurie"—Old Scotch "Drink to Me Only With Thine Eyes"—Old English.
Francis Korbay, Hungarian Melodies—
a—"Where the Tiza's Torrents Through the Prairies Swell."
b—"Had a Horse, a Finer One None Ever Saw."
c—"Shepherd, See Thy Horse's Foaming Mane."
Carl Loewe, "Tom, the Rhymer," Op. 135.
"Sir Olaf" Op. 2, No. 2, (Herder).
Max Bendix, "Auf Wiedersehn."
Sidney Homer, "Requiem."
Henry F. Gilbert, "Pirate Song."
Schubert, "Who is Silvia?"
Wagner, "O Thou Sublime Sweet Evening Star" (Tannhauser).
Storace, "The Pretty Creature."
Bruno Huhn, "Invictus."
Walter Damrosch, "Danny Deever."

CALVARY BAPTIST CHURCH

A reunion, rally and reception by the Calvary Baptist church and Sunday school was held last evening.

In the auditorium, before the reception, an entertainment was given. The entertainment consisted of organ selections by Miss Ella L. Gale, solos by Miss Gertrude Flint Frisbee, and an address by Dr. W. J. Iwafield, pastor of the First Baptist church, Lawrence.

Assisting the pastor, Rev. Asa Reed Dilts, and Mrs. Dilts in receiving were the deacons, Louis Browning, Hugh A. McCoy and their wives, and W. E. Hills on behalf of the church with Supt. S. G. Stephens and Albert S. Haynes and Mrs. Haynes on behalf of the Sunday school. Light refreshments were served.

The playing of Cushman's orchestra during the reception added much to the enjoyment of the occasion. The selections were frequently applauded.

Fessenden's Worm Expeller

Kills worms in children—only 25c.

At All Druggists

Bay State Dye Works

There is nothing better than the best and that is just the kind of work that is done at our dye works. We have all the latest improvements in the art of dyeing and cleansing of fabrics and we guarantee the best possible results with work entrusted to our care. Our prices are always reasonable. Give us a trial order.

Bay State Dye Works

54 Prescott St.

BIG BARGAINS

—IN—

TRUNKS, BAGS and SUIT CASES

AT DEVINE'S

124 MERRIMACK STREET

Repairing, etc. Telephone 2160.

WHEN YOU ARE HUNGRY AND WANT A REAL

Good Dinner

TRY THE

LOWELL INN

Receipts of the best cooks in hotels noted for the best biscuits, cakes and pastry say, always

Cleveland's SUPERIOR BAKING POWDER

Made from a *Superior* grade of pure Grape Cream of Tartar.

Make Light, Flaky PURITY STRENGTH PERFECTION *Biscuits, Cake and Pastry*

DAVID LLOYD GEORGE

Says That Woman Suffrage Will Win Next Year

LONDON, Nov. 23.—The chancellor of the exchequer, David Lloyd George, has addressed a message to the National Union of Woman's Suffrage societies in which he says:

"The premier's pronouncement on the attitude which the government is adopting toward the question seems to me to make the carrying of a woman suffrage amendment, on broad democratic lines, to next year's franchise bill a certainty. I am willing to do all in my power to help those laboring to reach a successful issue in the coming session next year, which provides a supreme opportunity, and nothing but unwise handling of that chance can compass failure."

Unrepentant suffragettes to the number 223, many of whom are, apparently, still in their teens, appeared at Bow street police court today to answer for their sins of yesterday, and were sentenced to fines or alternative terms of imprisonment, varying from a fortnight to a month. The women invariably chose prison instead of a fine.

Counsel for the public prosecutor said he could not adequately describe the "disgraceful and discreditable scenes of organized disorder," of which the accused are guilty.

DIED SUDDENLY

Woman Seized With Attack of Heart Failure

Another sudden death occurred last night, when Mrs. Harriet E. T. Bickford dropped dead on an electric car in Lincoln square.

The woman was returning from a wedding and waited at the square for a car. As she stepped onto the car she was seized with an attack of heart trouble and fell to the floor of the car. She was picked up by the conductor and others and carried into the Lincoln Square drug store. Dr. Gage was summoned, but there was nothing for him to do, for the woman was dead. Dr. J. V. Meigs, medical examiner, viewed the remains and the body was removed to the late home, 532 Westford street, by Undertaker Weinbeck.

Deceased is survived by a husband, Edwin S. Bickford.

DEFENDANT'S SON

Barred From Testifying at Murder Trial

PITTSBURG, Nov. 23.—Edward Golden, eight-year-old son of George Golden, wealthy shoe merchant of Wickboro, Pa., charged with killing his wife, did not testify at his father's trial today as expected. Judge John D. Shafer would not allow the lad to testify on account of his youth.

The same decision held good when the prosecution called Albert Sampson, aged nine, a playmate of Edward's, whom he is alleged to have told about the shooting.

Mrs. Golden was shot late on the night of July 18. Golden claims to have been suddenly aroused from sound sleep, and to have fired his revolver at a shadow near a window, believing a burglar was in the room. Instead, he killed his wife. The prosecution alleges Golden deliberately murdered his wife.

The Golden boy was in the room on the night of the tragedy. When neighbors rushed in the lad was kneeling beside his mother's body, crying. Mrs. Jerry Small, who lived next door to the Goldens, testified that she heard Mrs. Golden say "Don't do it, George, don't do it," followed by three revolver shots.

Mrs. Small has disappeared since the habeas corpus hearing and all efforts to find her have failed. Lacking Mrs. Small's testimony, the prosecution had hoped to have the boy testify whether there were lights and any conversation between his parents that night.

FATALLY INJURED

Children Run Down by Fire Marshal

CINCINNATI, Nov. 23—Two children were fatally injured and a number of men were seriously hurt in a fire which destroyed the plant of the J. Baum Safe and Lock company early last night. The loss will be about $150,000, fully covered by insurance.

Flames filled the exits so quickly that 75 of the 200 employes in the building jumped from a fourth-story window to the roof of an adjoining structure a floor below, followed a cement wall for 50 feet and then climbed to a railroad trestle.

Several fell in attempting to gain the trestle and Arthur Knorr of Newport, Ky., a clerk, suffered internal injuries. He is in a dangerous condition. Firemen carried out five girls and other employes leaped from windows into fire nets.

Thomas and Walter Schall, aged 7 and 5 years, tried to cross the street in front of a fire marshal's buggy and were run over. They cannot live.

NEW BEDFORD CLUB

WILL FIGHT SUIT BROUGHT BY TOM DOWD

TAUNTON, Nov. 23.—The New Bedford Baseball association, owners of the New Bedford baseball team of the New England league, have filed an answer to the suit of Thomas J. Dowd, former manager of the team, who asks for $5000 damages.

Dowd claimed that the association broke the contract under which he was to have charge of the team during the past season, at a salary of $1500, by discharging him on Aug. 1.

The association in its answer makes general denial and says that it has at all times been ready and willing to carry out its contract with the plaintiff, but that he, notwithstanding his contract, so conducted himself as to render his further employment by the association impossible. His conduct, the association says, constituted a breach of his contract.

NORTH CHELMSFORD

The ladies' sodality of St. John's church held its regular monthly meeting in the church Tuesday evening at 7.30. The attendance was the largest for many months past, including both married and single ladies, but it was noticeable that the married women turned out in larger numbers. The prefect, Mrs. W. H. Quigley, led in the recitation of the office, members answering the responses. Rev. Fr. Doherty then gave a very beautiful instruction on "Vocation." His instructions were attentively listened to by all present. He pointed out how important is the selection of a life's vocation, and emphasized the many sacrifices that are necessary in answering the calling of God, and how often many people have the calling in their heart and do not answer it. There can be no better choice in life than answering the calling of God. Immediately following instructions, benediction of the blessed sacrament was given by Fr. Doherty, all present taking part in the service.

The Knights of the Sacred Heart will hold their regular weeking meeting in St. John's hall tonight. The boys are deeply interested in the new society and working with a great effort to build it up, and under the careful guidance of Rev. Fr. Doherty, their director, good results will be shown among the boys. The boys are to make reports tonight on their tickets for the concert that is to be given Sunday evening in the town hall for the benefit of their organization.

The members of the Tabernacle society will hold their regular meeting tonight. Further plans for the society's benefit will be laid out at tonight's meeting. It is the intention of the officers to build up the society and make it one of the best in the parish, as the membership has increased greatly this year and the members are hustling workers.

HOW I MADE MY HAIR GROW

Woman With Marvelously Beautiful Hair Gives Simple Home Prescription Which She Used With Most Remarkable Results

I was greatly troubled with dandruff and falling hair. I tried many advertised hair preparations and various prescriptions, but they all signally failed; many of them made my hair greasy so it was impossible to comb it or do it up properly. I think that many of the things I tried were positively injurious and from my own experience I cannot too strongly caution you against using preparations containing wood alcohol and other poisonous substances. I believe they injure the roots of the hair. After my long list of failures, I finally found a simple prescription which I can unhesitatingly state is beyond doubt the most wonderful thing for the hair I have ever seen. Many of my friends have also used it, and obtained wonderful effects therefrom. It not only is a powerful stimulant to the growth of the hair and for restoring gray hair to its natural color, but it is equally good for removing dandruff, giving the hair life and brilliancy, etc., and for the purpose of keeping the scalp in first-class condition. It also makes the hair easier to comb and arrange in nice form. I have a friend who used it two months and during that time it has not only stopped the falling of his hair and wonderfully increased its growth, but it practically restored all of his hair to its natural color. You can obtain the ingredients for making this wonderful preparation from almost any druggist. The prescription is as follows:

Bay Rum, 6 oz.; Menthol Crystals, ½ drachm; Lavona de Composee', 2 oz. If you like it perfumed add a few drops of To-Kalon Perfume, which mixes perfectly with the other ingredients. This, however, is not necessary.

Apply night and morning; rub thoroughly into the scalp.

Go to your druggist and ask for an eight ounce bottle containing six ounces of Bay Rum; also one-half drachm of Menthol Crystals, and a two-ounce bottle of Lavona de Composee'. Mix the ingredients yourself at your own home. Add the Menthol Crystals to the Bay Rum and then pour in the Lavona de Composee' and add the To-Kalon Perfume. Let it stand one-half hour and it is ready for use.

Riker-Jaynes Drug Co., the well known and popular druggists of this city, have filled this formula for many of their patrons and state that the satisfaction from its use is so great that they have found it necessary to make special provision to fill the prescription promptly and carefully.

ALLAN LINE

BOSTON TO GLASGOW

SPECIAL CHRISTMAS SAILING

"SCOTIAN," Dec. 7th, at 10 A. M. 10,491 Tons, Twin Screws, 530 ft. long Second Cabin $47.50. Third Class $30.25

PORTLAND TO GLASGOW

"SICILIAN," Dec. 14th, at 1 P. M. Permitting passengers to leave Boston at 9 o'clock morning of sailing. Second Cabin $45. Third Class $30.25

DENIS MURPHY, 18 Appleton St.
FREDERIC B. LEEDS, 5 Bridge St.
H. & A. ALLAN, 90 State St., Boston

If you want help at home or in your business, try The Sun "Want" column.

Open Saturday, Nov. 25

A NEW FIRM

GEO. B. MEVIS

Associated with C. T. Killpartrick for the past thirty years, will open the store at the corner of Bridge and Paige streets, (formerly the Outlet) on SATURDAY, NOV. 25.

He will be pleased to see all his old friends. The equipment will be modern in every detail. A fresh line of all the BEST MAKES OF CANDY will be carried—both in boxes and in bulk. Also

FRUIT, SODA AND CIGARS

ALL CUSTOMERS WILL RECEIVE A BOX OF SCHRAFFT'S CANDY FREE ON OPENING DAY.

Everybody Welcome. Near Merrimack Sq.

LOWELL'S NEW THEATRE DISTRICT

TELEPHONE

Open Saturday, Nov. 25

HEALTH CONDITIONS

Of the Mill Workers Discussed at Y. M. C. A. Meeting

Dr. Charles E. Simpson, superintendent of the Lowell hospital and inspector of the state board of health, gave an interesting talk on "Hygiene of the Employed" at the Y. M. C. A. last night, this being the third in the series of lectures in the "Health Talk Course" under the auspices of the association.

Frank A. Bowen, superintendent of the Appleton mills and president of the Y. M. C. A., also spoke on the same subject.

Dr. Simpson spoke in part as follows: "Inasmuch as this subject has been assigned to me, a state health inspector in the factories and workshops, I presume it is expected that I shall speak to you somewhat along official lines.

"In the first place it must be understood that in order for a man to perform at his best it is essential that he shall be at his best both physically and mentally. This fact is being more and more recognized by the lawmakers, as shown by the readiness to make laws calling for shorter hours and improved conditions, and by the manufacturers, as is evidenced by lack of much opposition to these measures and their readiness to comply with them when enacted. This may not be true of all places, but is of a large majority, and many large sums have been spent, voluntarily, for this end.

"The best manufacturers recognize that by having their places a little better than the others they can procure their pick of the laborers. These same healthful conditions will also improve the quality of all the help who work for them. In our inspection our attention is called particularly to cleanliness, light, ventilation, conditions of the air, temperature, artificial moisture, removal of dust, drinking water supply, water closets and receptables for spitting. Some of these are covered by specific laws, while others are left to the judgment of the inspector, and he is expected to bring the poorest up as near as possible to the standard of the best.

"In the matter of cleanliness, much I find depends on the kind of manufacturer. Some classes have scrubbers constantly at work while others think they are the embodiment of cleanliness if they, with some regularity, sweep up the waste places once a week. Such a thing as using a little soap and water about the place is unheard of by them.

"Personal cleanliness of the employed is of a good standard and is much to be desired. Cases to the contrary are so exceptional that it is not uncommon for those working with them to make complaint to their employers. Not long ago I was called by one of the out-of-town manufacturers for the purpose of investigating conditions concerning one of the families of the employees. The members of the family were only in this country a short time and did not know just what was expected of them. After I had been called upon to investigate, and before I had visited the place, one of the fellow employees at the mill acquainted this man with the general custom of this country and as a result, when I visited the man's place of living I found conditions wonderfully improved over what had been reported.

"I speak of this to show that time taken in speaking of personal cleanliness would probably be unnecessary as it is now pretty well known by the laity that a large amount of waste material is thrown off daily by the skin, and everyone knows that in order to have the sweat glands do their proper work unhampered, it is necessary to keep the skin clean, that the sweat ducts may not become stopped up.

"In order to do good work and not injure the eyes it is necessary to have good light. Daylight is preferable to artificial light and can be helped out much by clean windows, while walls and ceilings and a good selection of glass, as well as wise placing of desks and machinery. Of the artificial light, electric is superior to gas, as it does not consume the oxygen from the air. The oculist tells us that the incandescent gas mantles are very hard on the eyes unless well shaded. In my examination of minors I have been surprised to find that large numbers are grossly neglecting their teeth. They do not seem to realize that they are an important part of the anatomy. Good teeth add much to personal appearance. They take an important part in preparing the food for digestion. Last, the cavities in teeth are splendid receptacles for bacteria and it is even thought that many people are injured by absorption of putrid material from these cavities.

"A good quality of air is important, but most people have little to complain of from this source. When I have made tests of the air it has not always been of the highest standard, but has been removed a safe distance from the lowest standard established by law in countries having such a standard. A much larger number of cubic feet of air space is found for each individual than is usually found in the schools or public buildings.

"Good water is essential but is pretty well looked after throughout the state of Massachusetts. The common drinking cup is supposed to be a source of danger. While the law does not prohibit the use of these as yet in factories and workshops, a few are furnishing individual glasses or bubblers and in several others I have found that the employed have taken warning from what they have seen and heard and are providing themselves with their own drinking vessels. I have seen a few cases of sickness that seemed to have come from the common drinking cup. A good bubbler should be constructed and so placed that the drinker cannot place his or her lips on the metal and also made in such a way that the practical joker cannot make a squirt gun of it."

"In working in dusty rooms there are several things to be taken into consideration, such as the character of the dust, whether it is especially irritating or not, whether it is liable to be infected and whether it is light or heavy. In some countries there is skin disease among the sheep. The dust from the wool in these countries would be more dangerous. In the manufacture of bichromate of potash the dust from the grinding of the ore to the finished product, ulceration of the nose sometimes results. The mucous membrane is so constructed that the lighter dusts, if not poisonous, infected or especially irritating, are slowly raised into the throat, while the heavier of the dusts as that from dry grinding on emery wheels, is apt to stay in the lungs, and gradually encroach on the air space.

"During the last year there has been medical inspection for minors before they could receive a certificate to work. This is a long step in the right direction and should be exercised with good judgment. Children between the ages of 14 and 16 are obliged to attend evening school where there is one:

DR. E. E. SIMPSON

"Eating properly is another thing that should be looked after. Employes, some of them, at least, do not retire early enough at night and then stay in bed too long in the morning. When they do arise they are obliged to dress hurriedly, eat hurriedly and then hurry to their labors. At noon they rush out and take very little time for their dinner. I have seen many on their way back to work in half the time allowed. This means, of course, that they have hurried through their noon meal.

"The law against spitting in factories and workshops, as well as public places has not in all cases been well received. It was put forward in the interests of tuberculosis, but would also apply to typhoid fever, and many other diseases that are prevalent at the present time. The person who will spit certainly owes it to his followman to deposit it where there can be the least danger of doing harm. It would also be to his own advantage to set an example for the same, as a healthy person does not know at what time a diseased one may come along to work beside him and is apt to conform to the custom of those around him.

"So much for the working hours. Now for the remainder of his time. The average employe should try to obtain an average of about eight hours of sleep in 24. Many readily do with less, while a nervous woman or growing child would be better off with nine hours. Too often the tenement is overcrowded, although it may be clean and have no decaying rubbish in the yard. I frequently go into the houses of working people, more particularly those who are the late immigrants, and find houses that were built for a five or six room tenement, two or three of which were intended for sleeping rooms, and find them converted into a kitchen, which is also used for a dining room, and all the rest for bedrooms. These houses were not intended for such use and do not give the proper air space for so many people. To my mind this lack of home life is dangerous to the stability of any community, and right here in Lowell many of our working people do not seem to know what it means. When a man knows what it means to go home to a snug little home, after a hard day of toil, and finds a good supper waiting for him and a comfortable and enjoyable evening with his wife and children, then there will be less wives toiling in the mills, less children running heedlessly about the streets, less men in the saloons, coffee houses and cheap theatres, and less criminals in our courts.

"A woman who works all day in a factory cannot be expected to keep up such a home as I have pictured. She cannot be expected to be a thrifty housewife, and is more than human if she does not often become too discouraged to be a pleasing companion, and certainly is not in the best of condition to be the mother of the next generation of American citizens."

Supt. Bowen's Remarks

Supt. Bowen in his remarks said:

"It seems to be my province tonight to perform the duty of 'drawing a moral' or 'pointing a tale' in connection with what Dr. Simpson has said regarding 'Hygiene of the Employed.'

"In the time allotted me to speak on this subject I would like to emphasize the importance of what Dr. Simpson has told us regarding the efforts being made by the state and municipal governments, supplemented by employers of labor, to improve the hygienic condition of the employed. Although there are doubtless some exceptions, I think it can be safely stated that, as a rule, the managers of industries are anxious and willing to co-operate in every way possible with the proper authorities to see that the rules and regulations relating to this important subject are properly enforced.

"I know it is contrary to general opinion regarding this matter, but I think Dr. Simpson, as an inspector of the state board of health, will assent to the statement that in the mills of Massachusetts willing efforts are being made to co-operate with the inspectors in their effort to improve the hygienic conditions of their employes. I feel that only in this way can the best results be secured.

"When the other states in the Union take the same care in providing for proper hygienic conditions for employes that Massachusetts has done, we shall see a great advance in the health and happiness of our people.

"We often hear reference made to the good old times of years ago, in a way that would seem to indicate that the times referred to, in the speaker's opinion, were much preferable to present conditions. In this connection I would call your attention to the diagrams on the wall which are made from actual conditions, showing the method of constructing mill buildings seventy years ago compared with the present construction, especially regarding light and ventilation. In the old mills erected seventy-five years ago the outside was composed of 80 per cent brick wall and 20 per cent window opening, the artificial light was supplied by whale oil lamps, which were changed to kerosene lamps, after the discovery of petroleum. The rooms in winter were heated by coal stoves and the sanitary appliances were very crude compared with present appliances. When we consider the small amount of fresh air that could be obtained, owing to the large per cent of brick walls, we may imagine the condition of the atmosphere at the close of a dark winter day, when the hours of labor were twelve or more each day.

"In contrast with this, note the modern construction of mill buildings, the outside wall composed of 52 per cent. brick and 48 glass, heated by steam pipes or hot air drawn from out of doors, and lighted by electric lights that do not contaminate the air, and fitted with toilet appliances of the latest design, it can readily be seen how operatives of today are working under much more favorable hygienic conditions than was possible with the old type of buildings.

"Notwithstanding the improved conditions under which labor is performed at the present time the general health of employees is not correspondingly increased. In seeking an explanation or this apparent failure of increased hygienic conditions to materially benefit physically the employees, it seems to me that it can be accounted for largely by the different hygienic conditions that surround many of them in their homes.

"In the early days of manufacturing, the people who worked in the mills, lived in boarding houses that were closely supervised by the management of the mills, or in tenements owned by the corporations that were not allowed to be overcrowded, where abundance of fresh air could be obtained during the hours of sleep. In contrast to these conditions many of them today are crowded into small rooms in such numbers that they cannot possibly obtain fresh air needful for health, often with sanitary conditions totally inadequate to the needs of the inmates. In addition, in many of the homes of the large cities various kinds of manufacturing is carried on by day in the room in which people sleep at night.

"When we read of the terrible conditions that prevail in the sweatshops and tenement districts of our large cities and in some of the manufacturing establishments, we realize that although much has been done to improve the hygienic conditions, much more remains to be done. When public sentiment is aroused on this subject to the extent that people will refuse to purchase the products that are made under unhealthful surroundings, it will force manufacturers of such goods to put their establishments into more hygienic conditions.

"While there should be no diminution of efforts to improve the hygienic conditions of manufacturing establishments, it seems desirable that more attention should be paid to the hygienic surroundings of the homes of the employees.

"I am glad to note that this matter is receiving more and more the attention of thinking people, who not only see in these conditions a menace to the health of the people but an opportunity for the fostering of vice and intemperance. In this connection, I would like to urge upon every person the necessity and desirability of cooperating with public and private efforts that are being made along hygienic lines. No matter how many rules and regulations may be laid down for the observance of hygienic laws for the protection of employees, if they fail to realize their importance and the necessity of observing them, their intended effect will not be secured."

POLICE COURT

WOMAN SENTENCED FOR ALLEGED STATUTORY OFFENCE

Jennie F. Spellman was arraigned before Judge Hadley in police court this morning on a statutory offence, and although she entered a plea of not guilty, the court found her guilty and sentenced her to the common jail for a term of four months. She appealed and was held in the sum of $400.

The witnesses in this case were the woman's husband, Frank E. Green and James H. O'Connor. The latter acted as detective in this case and his testimony was to the effect that he saw the Spellman woman with a man in Middlesex street, and as they were going by him, he heard the man say "I will meet you tomorrow night, Nov. 8, at the hotel." He apprised Mr. Spellman of the conversation he had overheard, and the following night after some spotting on the part of the husband and Mr. O'Connor, the defendant was found in a hotel with another man. The latter made good his escape, but a warrant was issued for the arrest of the Spellman woman. Mr. Spellman related the same story and on cross examination he admitted being under an order from the court for non support.

If you want help at home or in your business, try The Sun "Want" column.

and that he was trying to get evidence against his wife for a divorce.

Drunkenness

Dennis Lonergan and Roger Kiley were both found guilty of drunkenness and were both sentenced to the state farm. John McLaughlin, a second offender, was fined $6.

Charles Donnelly, who yesterday was fined $6 for drunkenness and who had entered an appeal, was in the court this morning to withdraw the appeal, having during the night changed his mind. His request was granted and the sentence was affirmed.

TEL. 1902 1903

SAUNDERS' MARKET
159 GORHAM ST. COR. SUMMER ST.

Free De-livery

TRY OUR CLOVER HILL, CREAMERY BUTTER, just received from St. Albans, Vt..... 23c, 25c, 28c Lb.

LENOX SOAP 9 Bars for 25c

White Floating Soap 10 Bars for - - 25c
Same Size Bar as IVORY

Proctor and Gamble Naphtha Soap 7 for 25c

Soaps 7 for 25c Welcome, White Ribbon, Dorax.

Medium Red Salmon.....11c lb.
Campbell's Tomato Soup.....7 1-2c
Have all you want.
New York Pea Beans, qt.....8c
5 lb. package Gold Dust Powder.....17c
Sardines.....8 for 25c
Best Alaska Red Salmon, can.....14c
Pineapple, can.....7c and 18c
Best Mince Meat, pkg.....6c
25 Large Nutmegs.....5c
Karo Corn Syrup, can.....8c
Clams, can.....8c
Red Karo, 15c size.....10c
Corn Starch.....4c, 7 for 25c

Sugar - 6½c Lb.

Best Potatoes, 25c Pk.
Sweet Potatoes 12 lbs. 25c
Cranberries 5c Qt.
Large Onions, 25c Pk.
Pickling Onions, 15c Pk.
Bud Long Spinach, 8c Pk.
Tokay Grapes.....4 1-2c lb
Cabbage.....1 1-2c lb.
Squash.....1c lb.
LETTUCE.....2 1-2c
CELERY.....9c
Large Apples.....15c pk.

Pure Lard
20 lb. Tubs Swift's Silver Leaf 10 1-2c lb.
Small Pails Swift's Silver Leaf....12c lb.

Compound Lard
20 and 50 lb. Tubs.....8 1-2c
Small, Medium and Large Pails..9½c lb.

GELATINES
Plymouth Rock, Crystal, and Swampscott brands, pkg.....8c
Manhattan brand, pkg.....6c
D'Zerta Jelly, all flavors.....6c

Salmon, extra red, can.....14c
Brown Sugar.....7c lb.
Powdered Sugar.....9c lb.
Uneeda Biscuit, pkg.....4c
Fresh Eggs, doz.....22c
Red Raspberries, can.....12 1-2c
Toasted Corn Flakes, Quaker, Egg-O-See Brands, 10c size.....7c

BEEF Is Cheaper

MEATS
Legs of Lamb 8c and 10c lb.
Lamb Chops, 10c Lb.
Real Lamb ONLY ONE PRICE
Hindquarters Lamb, 8c Lb.
Fores Lamb 5c lb.
Best Sirloin Roast, 12½c Lb.
Best Roast Pork Loins 11c lb.
Smoked Shoulders, 9c and 10c lb.
Best Hamburg Steak, 3 Lbs. for- - 25c
Pork Butts 12c
Sirloin Steak cut from best beef, 15c lb.
First Cut Best Roast Beef From best heavy steer beef. 10c lb.
Fresh Pork Shoulders, 11c Lb.
Best Round Steak 12½c lb.
Sugar Cured Hams 12½c
Frankfurts, 3 lbs. 25c
Best Rump Steak, Best cuts from heavy beef 15c to 20c lb.
Choice Fancy Corned Beef 6c, 7c and 8c lb.
Rump Butts.....9c and 10c lb.
Frankfurts.....3 lbs. for 25c
Fresh Killed Fowl, 12 1-2c to 15c lb.
Salt Spare Ribs, lb.....7½c

Best Seedless Raisins, 9c

Onion Salad.....9c
Maple Syrup.....10c
Peaches, Lamon Cling.....14c
3 Lb. Can Egg Plums.....10c
Royalton and Gold Tip Brands.
3 Lb. Can Pears, Best Brand.....8c
Blueberries, Loggie Brand.....13c
Shrimps, can.....9c
3 lb. Mason Jars Lemon Filling.....18c
3 lb. Mason Jars Jam.....20c

TOMATOES - 8½c
CORN - - - - 8c
PEAS - - - 10c
Can

Butter Thins.....4c pkg.
Uneedas.....4c pkg.
Fancy Assorted Crackers.....7 1-2c lb.

CANNED MEATS
Lunch Tongue.....14c
Ham Loaf.....6c
Dried Beef.....11c glass
Potted Chicken.....6c
Deviled Meat.....4c
English Style Corned Beef.....10c
Armour's Chipped Dried Beef.....11c
Ready Lunch.....6c

CANNED BEANS
Kidney Beans.....2 lb. can 6c
Van Camp Beans,.....1 lb. can 6c
Van Camp Beans.....2 lb. can 10c
Van Camp Beans.....3 lb. can 14c
Armour's Veribest Brand.....6c
Wax and String Beans.....6c

MILK
Challenge Brand.....9c can
Gold, Peerless and Van Camp Brands, 3 for 25c

COCOA
Yours Truly brand, Melbourne brand, lb. 25c, 1-2 lb. 14c, 1-4 lb. 7c
Quality and strength guaranteed.
Chocolate.....1-2 lb. cake 14c

EXTRACTS 6c
Vanilla, Orange, Lemon, Strawberry and Harlequin.

Pure Spices—Cloves, Cinnamon, Ginger, White Pepper, Black Pepper, Mustard, Sage, Allspice, Nutmeg, 1-4-lb. pkg, 5c and 6c

Butterine.....14c lb.
Butterine, 10 and 30 lb. Tubs.....12 1-2c
Teas, all kinds....25c lb., 5 lbs. for $1.00
Cheese, full cream, A1 quality, lb.....10c

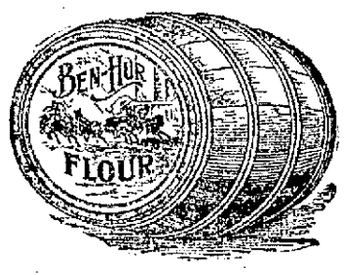

BEN HUR FLOUR
$5.50 bbl., cloth
$5.75 bbl., wood

Try Musketeer Flour
$5.50 in Cloth—$5.75 in Wood

Best Bread Flour
70c Bag . . . . 24 1-2 Lbs.

Best Pastry Flour
55c Bag . . . . 24 1-2 Lbs.

Special Notice

Should be given at this time to our Coffee prices. Our Coffees are fresh roasted and ground by steel cut process while you wait. We carry all kinds from best Santos at 24c to the genuine Mocha & Java at 35c.

You can buy no cheaper in Lowell. No premiums or stamps—just Coffee.

Prices 24c, 25c, 26c, 28c, 30c, 32c

Sanborn Importing Company
22 PRESCOTT ST., LOWELL, MASS.
Boston Street Floor—No Stairs to Climb New York

CAREFUL CONSIDERATION HAS BEEN GIVEN IN THE SELECTION OF OUR STOCK OF

Table Cutlery and Carving Sets

FOR THE THANKSGIVING TRADE

The handles and mountings are of the best, and well chosen, and the Steel is of the finest quality.

BARTLETT & DOW, 216 Central Street

TO LET

All sufferers from piles, old sores and all skin diseases know that ST. THOMAS' SALVE has no equal Try it. All leading druggists, 35c.

MR. I. L. SHOWEM WEARS A HIGH HAT JUST TO PLEASE THE MRS.

HE IS READY TO DIE

Beattie Still Insists That He is Innocent

RICHMOND, Va., Nov. 23.—"I am innocent," announced Henry Clay Beattie, Jr., yesterday, condemned to die at dawn of Friday for wife murder, through Rev. Dr. J. J. Fix, one of his spiritual advisers, who said that he would make no confession.

In a formal statement Dr. Fix told of Beattie's declaration of innocence: "I will have to die some time and it might as well be now," the prisoner exclaimed. "I reckon there is no use putting it off. It would just make it harder for the old man."

Dr. Fix said that Beattie was thoroughly reconciled to his fate and would go to the death chair quietly.

The youthful wife murderer received the sacrament of the Lord's Supper yesterday. Although Beattie is subdued in demeanor, the wonderful nerve that has thus far sustained the condemned man has not deserted him.

The sacrament was administered in the death cell yesterday afternoon by Rev. John J. Fix, the Presbyterian minister, who has laborred with Beattie since his condemnation, assisted by Rev. Benjamin Dennis of South Richmond.

The only other person was the prisoner's aged and broken hearted father. The vigilance of the death watch was not relaxed during the ceremony, although the guards withdrew to the corridor.

Last Effort for Reprieve

Reports that Beattie has broken down have been disproved. During the desperate efforts made for a new trial and for a reprieve from the governor, the tension under which the convicted man labored made him irascible and given to sudden fits of anger. But these have disappeared.

That Beattie is now resigned to his fate is proved by a remark to his guard yesterday, when the suggestion was made that Gov. Mann might grant a reprieve at the 11th hour.

"Let us get it over with," Beattie is reported to have said. "If it has to be, the sooner it is ended the better."

The elder Beattie within the past few hours has paid a secret visit to Gov. Mann in a final despairing effort to gain the governor's interference. It was unavailing. Gov. Mann will let the law be carried out, unless within the few hours before the younger Beattie is led to the death chair, he should experience a change of mind. This is regarded as almost outside the range of possibility.

Letters to the Governor

Invitations have been sent to the 12 witnesses who will compose the jury in the death chamber Friday morning. Under the law the witnesses must present themselves at the prison before 7 o'clock in the morning.

Shortly thereafter Beattie will be led from his cell to the chair. Within 10 minutes at the most the jury will be trooping from the chamber of death.

The same mails that bore the invitations to the witnesses brought more than 100 letters to Gov. Mann. Some of the writers commended his policy of non-interference with the mandate of the law. Others hysterically called upon him to interfere. To none of them was any attention paid.

Beattie spent the day in reading. While much of his reading is of a religious nature, he maintains still his keen interest in the daily newspapers. He pays especial attention to the sporting pages and reads them avidly.

His appetite, so say his guards, is excellent and he displays no abnormality either mentally or physically. Unless there is a sudden breakdown Beattie will walk to his doom unafraid.

GOVERNOR FOSS

TO CALL FOR INCOME TAX IN MESSAGE

BOSTON, Nov. 23.—Governor Foss favors a four-month session of the legislature. It will be a prominent suggestion in his inaugural address.

The governor believes that it will be possible for the legislature to prorogue on or about May 1.

This year the governor proposes to have his bills framed and ready for consideration by legislative committees when the session opens. One of the most important measures which he will submit to the legisuature will call for an income tax and a revision of the laws affecting taxation.

Among the important amendments to the election laws which are being considered is one prohibiting the use of carriages or conveyances of any sort at the polls on primary day or election day. Also a primary without compulsory enrolment.

Next week the governor expects to spend a few days in Washington.

EXTORTING MONEY

IS CHARGE MADE AGAINST A SPECIAL OFFICER

HARTFORD, Conn., Nov. 23.—Pasquale Pignilo of New York city, a special investigating officer in the employ of the United States Department of Justice at Washington, was arrested here yesterday and is being held without bail charged with the extortion of $450 from Pasquale Fusco of this city.

Pignilo headed a party of Secret Service men a few weeks ago in raids made here in connection with the white slave traffic and took his prisoners to New York, where they were convicted.

He was arrested yesterday as he received $150 in marked bills from Fusco, who alleges it was the final payment of $450 made Pignilo to keep him from arresting him as a white slave trafficker. The police also have a check for $200 given by Fusco to Pignilo, it is alleged.

LOWELL OPERA HOUSE

For a lively comedy drama with plenty of western color and with considerable amount of "gun play" "Billy the Kid" which is to be the Thanksgiving attraction at the Opera House is said to in every way fill the bill. The play, which is to be seen here Wednesday and Thursday, Nov. 29th and 30th with a matinee on Thanksgiving day, is said to be in the hands of a competent cast and will be presented with special scenery carried by the company. Seats for all performances for this engagement are now on sale.

MAUDE ADAMS

Maude Adams will appear at the Lowell Opera House in Rostand's play "Chantecler" upon December 5th, when it is to be hoped that she will cast her spell over the city as never before. Because, in spite of all the clamor that has been raised, there is no more reason why Maude Adams should not have been cast for "Chantecler" than why Edith Wynne Mathison should not have been cast for "Everyman" or for the "Piper" at the New theatre, in New York. Not only there is no reason why Miss Adams should not play the role of the cock, but there are also many compelling reasons why she should. To begin with, the scheme of things is not realistic but poetic, Chantecler stands not for an actual man, but for ennobled, idealized manhood, the apotheosis of modern existence. In a like manner the barnyard is only a symbolic barnyard, a theatre where the sad and joyful scenes of life are set forth. Rostand is not seeking here to create the illusion of reality as in his other dramas. Rather he desires to build up a scene of pure poetry, which is the distillation of life.

"INTRODUCE ME"

Prior to going into New York city for an extended engagement, the new comedy "Introduce Me" will be seen here at the Opera House on Monday, Nov. 27. This comedy that has been pronounced one of the genuine hits of the season is from the pen of the talented young author and actress, Delia Clarke. She will be seen here in the principal role and will be surrounded by a company of metropolitan artists.

"TEN NIGHTS IN A BARROOM"

"Ten Nights in a Barroom," the successful comedy drama, will be the attraction at the Opera House on Tuesday, Nov. 28th, matinee and night. The production is offered by Messrs. Holden & Edwards and abounds in comedy situations and is staged with its own scenery and fittings.

"CY WHITTAKER'S PLACE"

"Cy Whittaker's Place," Joseph C. Lincoln's great novel of Cape Cod, has been dramatized by the Rev. William E. Danforth, a noted Chicago clergyman, and will be presented for a two days' engagement at the Opera House, Dec. 1 and 2.

KEITH'S LOWELL THEATRE

Tonight will be Elks night at Keith's and all good Elks who can get away are going to be present to say "Hello, Bill!" to the Red Sox quartet, Messrs. Martin McHale, Billy Lyons, "Buck" O'Brien and Hugh Bradley, four of America's great ball tossers who, when the frost is one the diamond and the uniforms in hock, tour the country discoursing sweet melodies. Each is the possessor of a fine voice well cultivated and their act has been a big surprise to the fans who thought they were only near-singers getting by on their baseball reputation. Even if they had no baseball records to stand behind them they would make good on the vaudeville stage and at each performance this week they have been repeatedly encored. Tonight will be a gala night at Keith's. But the Elks will find more to amuse them than the Red Sox for the Keith bill this week is exceptionally attractive and seems to have pleased all who have been to the theatre. For instance the Elliotts have one of the daintiest musical acts in the business. They make a specialty of the music of the harp and good harp playing is seldom heard in this vicinity. The Four Bards are the leading team of acrobats on the stage today. Their stunts and evolutions are as wonderful as they are novel. Lucille Laverne with James Thatcher, a Lowell favorite and a strong company is making a big hit with her delightful comedy playlet, "How Jasper Fixed It," Jasper being a little darkey youth, a character which Miss Laverne does to perfection. Paul LeCreix, the mad hatter performs with real silk tiles and puts them through a series of most amusing evolutions without breaking them. Monroe and Mack, "The New Recruit," have a coon dialect act that is uproariously funny. Carlin and Penn sing funny parodies, while Maden and Nugent, in "Too Many Darlings" present a most acceptable comedy sketch. Then there are the pictures, likewise Kieth's big orchestra. Seats may be ordered in advance by telephone, 28.

HATHAWAY THEATRE

Donald Meek has been seen as a high class comedian, an acrobatic comedian and in a host of varied parts but never before has he appeared as a militant comedian. In "The Struggle" his part calls for a lively fist fight with the villain of the play whose part is taken by William Walsh and for a stage fight they put up something that to the audience looks dangerously like the real article, the villain getting a swing on the jaw that lays him low as realistically as though his opponent meant the wallop. Both are active and well versed in the art of self defence and their little athletic stunt makes a most interesting novelty. "The Struggle" is drawing large audiences for it is a play of deep heart interest though not of the order of so-called sad plays. It abounds in amusing features and has as has been aptly stated 100 smiles for every tear. The story might be pathetic but for the ingenious manner in which the playwright has wrapped comedy around the pathetic situations. The story is similar in parts to David Warfield's great success, "The Music-Master" and Louis Mann's charming play, "The Man Who Stood Still" but it has a greater amount of comedy than either of these. It vies with them in interest, however, and is being presented in faultless manner by the Donald Meek stock company. Mr. Charles Stevens plays the leading part in the play, that of an old German tailor living on the East Side, in New York and his acting is the best character work that has been seen in stock in a long time. Next week the company will present by request the great success, "Our New Minister," which never fails to please. Seats for the remaining performances of "The Struggle" may be ordered in advance by telephone, 811.

THEATRE VOYONS

Today the Theatre Voyons presents "The Fishermaid of Ballydavid," the third in the Kalem Irish series. The first "Rory O'More" and the second "Colleen Bawn," both made big hits and this present subject is fully as interesting as either. It tells the story of a young Irish lass in Ballydavid of her trip to this country and her final return to Ireland. Several of the scenes were taken in Ireland and others on the transatlantic steamer in mid ocean. "A Day at West Point" takes one all through this greatest military school in the world and give a glimpse of the West Pointers in many different poses. Then the Biograph dramatic tells a story of the most thrilling kind and the musical program is excellent.

MERRIMACK SQUARE THEATRE

Variety is the foundation of all good vaudeville programs and it is with this rule ever in mind that the management of the Merrimack Square theatre selects his offerings from week to week. The present bill is one of the many well-balanced affairs which has characterized the excellent amusement patrons of this playhouse enjoy from time to time. The Seven New York Hippodrome lions is only one of the many good things to be found in this week's men. The act is the only one of its kind playing in vaudeville at the present time. These magnificent beasts are the most valuable set in captivity and the act which they present is said to be the best of its kind shown. The other contributions include Our Stock Company in Miss Louie Rogers Stanwood's bright one-act play "At the Capitol," Melvin and Thatcher in their laughable comedy sketch, "The Baseball Fans," Ah Ling Foo, a real Chinese magician and Mack and Vincent, singers and instrumentalists. The photo plays for today and the rest of the week are entirely up to the high standard of the past. Friday night selections from the opera, "The Tar and the Tartar," will be featured, by the Merrimack Square theatre concert orchestra.

COMPENSATION ACT

Explained at Board of Trade Meeting

An unusually interesting meeting of the board of trade was held last evening at which the speakers were Hon. James A. Lowell, of the workingmen's compensation commission, appointed by the legislature; Gen. Jophanus Whitney, head of the state police force, and Inspector T. C. Kane of New Bedford, a member of the state police force.

There was a large attendance of members while the wage earners of the city were largely represented.

The meeting was called to order by President Harvey B. Greene, who called attention to the purpose of the meeting. He then introduced Jas. A. Lowell as the first speaker. Mr. Lowell in opening informed his hearers that the workingmen's compensation act goes into effect July 1, 1912.

He then spoke in part as follows:

"People are apt to draw conclusions entirely opposed to the act because they have not informed themselves as to its provisions. Former laws that were considered fair to both employers and employes have outlived their usefulness and must now be considered impracticable.

"Industries today are larger than ever, and there is no limit to the amount that a plaintiff may obtain under the old laws. Oftentimes the jury's verdict is excessive, and on the other hand, it is oftentimes unfair to the plaintiff. The new act discourages litigation, for the reason that a commission is empowered to determine the amount that shall be paid in damage cases, to a certain extent. With the commission working under the new law, there is no question as to the placing of the blame for an accident, and the result is a fair deal to both employer and employee.

"The ambulance chaser and the unscrupulous lawyer have no chance under the new law. Protection may be secured under this law against accident by insurance, and the law also provides for the payment of one-half the amount of wages of the victim for 300 weeks, also medical attendance. The new act eliminates trial by jury to a large extent, and is favorable to adjustments of all troubles without the necessity of litigation, thereby effecting a great saving to all concerned. The law gives a square deal alike to employer and employee."

General Jophanus Whitney spoke briefly and then introduced Inspector Kane of New Bedford, who spoke in an interesting manner on his experiences as a state official in New Bedford and Fall River, particularly with reference to the employment of persons under age. He stated that the illiterates oftentimes fooled the inspectors, and he urged more co-operation on the part of the employers in the enforcement of the law relative to illiterates.

Referring to elevators, he cited instances of where the mill owners, or agents, had assured him that the elevators were in perfect condition, and an investigation had shown the contrary to be true. He spoke of Attleboro as an ideal manufacturing center, a place where the law is lived up to rigidly.

General Whitney spoke again on increased safeguards in the matter of mill machinery. He believed that every manufacturer should keep in close touch with the overseers with respect to plant equipment. The speakers were given a vote of thanks.

MONA LISA AND MADONNA

During the past few weeks the whole world has been deeply interested in the sensational robbery of these two famous paintings, one from the Paris Salon and the other from the Milan Gallery. All indications point to the fact that the stealing of these beautiful masterpieces is the work of a syndicate of thieves whose final success has been accomplished by patient planning and dexterous execution. One can scarcely realize what an enormous value is placed on such works, but can appreciate the opportunity afforded the people of Lowell to see the marvelous war paintings of Paul Philippoteaux, one of the most famous of modern artists, which are being exhibited at the Lowell Armory, Thursday evening, Nov. 23, and after a keen inspection of these famous paintings one can readily see wherein lies the artistic merit that would cause such beautiful works of art to be stolen from the Salons where they are on exhibition.

For Burns and Bruises

cuts, scratches, rashes, and other skin troubles, use Toiletine.

TOILETINE Reg. U.S. Pat. Off. Soothes and Heals

Toiletine takes out the pain and relieves inflammation as soon as applied. It heals wounds and restores the skin when chafed or broken, to a sound, healthy condition. YOU can prove this by using one trial bottle (send 6 cents for postage). All druggists, 25c. Money back if not satisfied.

THE TOILETINE COMPANY, 13 Hope St. Greenfield, Mass.

"OH, HOW I ITCHED"

What long nerve-racking days of constant torture—what sleepless nights of terrible agony—itch—itch—itch, **constant itch**, until it seemed that I must **tear off my very skin**—then—

Instant relief—my skin cooled, soothed and healed!

The very first drops of D. D. D. stopped that awful itch instantly; yes, the very moment D. D. D. touched the skin the torture ceased.

D. D. D. has been known for years as the only absolutely reliable Eczema cure. Just a mild, soothing, pleasant wash, made of Oil of Wintergreen, Thymol and other ingredients.

We know what D. D. D. has done—we vouch for it, and if the very first regular size bottle of D. D. D. fails to do exactly as is claimed, the remedy will not cost you one cent. Carter & Sherburne and Falls & Burkinshaw.

JOHN W. WAINWRIGHT

Candidate for the

BOARD OF ALDERMEN

Has served two years, 1907-08 in the Common Council, while there, was instrumental in saving the city considerable money. He served in the Board of Aldermen in 1909-10. During these years the city lived within its income. He stands today as he always has for economy and efficiency in the administration of municipal affairs.

Signed, L. HOLT, Jr.
103 School Street.

B. F. KEITH'S THEATRE LOWELL, MASS. HIGH CLASS VAUDEVILLE ATTRACTIONS

ONE MORE A Great Show

—REMEMBER—

1000 Seats for the Matinee 10c

Choice Ones 15c and 25c

Lowell Armory

Under Auspices of Co. G, 6th Regt., M. V. M.

THURSDAY, November 23, at 8 P. M.

Grand Panoramic Production OF THE CIVIL WAR

Matinee, 3 to 5. Dancing, 9 to 12. ADMISSION 25c

HATHAWAY THEATRE

—THEATRE—

Gartland & Shapiro, Lessees

WEEK OF NOV. 20

The Donald Meek Stock Co.

—Presents—

"The Struggle"

ANTHONY WILLS' Beautiful Comedy-Drama

Popular Prices Matinee Daily } Telephone 811

Chocolate Matinee MONDAY

NEXT WEEK

Our New Minister

MERRIMACK SQ. THEATRE

New York Hippodrome Lions

Melvin and Thatcher in "THE BASEBALL FANS"

"AT THE CAPITOL," by Our Stock Company

Friday, Grand Opera, "THE TAR AND THE TARTAR"

THE BLUE BIRD

WHICH IS THE REIGNING SENSATION OF BOSTON

AT THE SHUBERT THEATRE

WILL POSITIVELY NOT BE SEEN in New England outside of Boston

SEATS NOW SELLING TWO WEEKS IN ADVANCE

Mail orders (with express or postal money order enclosed) addressed to the Shubert Theatre box office will receive prompt attention.

Evenings at 8 o'clock. Wed. and Sat. Matinees at 2

Thanksgiving Matinee, Nov. 30

Lowell Opera House

Julius Cahn, Prop. and Mgr.

Thurs., Nov. 23, "Yiddish Players"

MONDAY, NOV. 27

Delia Clarke in the 4-act Comedy

"INTRODUCE ME"

Prices, 25c to $1.50. Seats now.

Tues., Nov. 28—Mat., Eve.

"Ten Night in a Barroom"

Prices—Mat., 10c, 25c; Eve., 10c, 20c, 30c. Seats Thursday.

Wed., Thurs., Mat. Thurs.

Nov. 29-30, "Billy the Kid"

Prices—15c, 25c, 35c, 50c, 75c

Seats ready for Thanksgiving Day

TUESDAY, DEC. 5TH

Maude Adams in "Chantecler"

Mail orders accepted now.

Box office sale opens Nov. 28.

ROSTLER BROS.' MARKET

640, 642, 644 MIDDLESEX ST., COR. McINTIRE ST.

BEEF AND PORK IS CHEAPER

Roast Pork, lb. 12c
Fresh Shoulders, lb. 10c
Boston Pork Butts, lb. 13c
Rib Roast Beef, lb. 12c
Chuck Roast, lb. 8c to 10c
Legs of Real Lamb, lb. 10c
Forequarters Lamb, lb. 6c
Smoked Shoulders, lb. 10c
Corned Beef, lb. 7c to 12c
Spare Ribs, lb. 9c
Hamburg Steak, 3 lbs. 25c
Fresh killed Fowl, lb. 14c
Fresh Native Chickens, lb. 18c
Sugar, lb. 6½c
Cape Cod Cranberries, qt. 6c
Large Florida Oranges, very sweet, doz. 25c
Large Bananas, doz. 10c
Boston Celery, bunch 10c
Beets, Carrots and Turnips, lb. 2c
Cabbage and Squash, lb. 1c
Best Vermont Creamery Butter, lb. 30c
Green Mountain Potatoes, pk. 28c

Best Warranted Bread Flour, bag 68c
Best Pastry Flour, bag 55c
We carry all leading brands of Flour at lowest prices.

Peas, Corn, Karo Syrup, Clams — Can 8c

7 Cans Sardines, American, 25c
Fancy Seeded Raisins, pkg. 9c
Fancy New Dates, 3 lbs. 25c
Fancy Citron, lb. 17c
New Peaches, lb. 10c
New Walnuts, lb. 18c
Good Walnuts, lb. 12c
Mixed Nuts, lb. 12c
3 lbs. Fancy Assorted Crackers 25c
Ginger Snaps, lb. 5c
Heavy Salt Pork, lb. 10c
N. Y. State Beans, qt. 9c
25c Box Talcum Powder 10c
3 Cans Condensed Milk 25c
Red Salmon, can 13c
The First Lot of Fresh Vermont Turkeys, lb. 18c to 25c

TELEPHONE 1308. FREE DELIVERY

HENRY C. BEATTIE, JR.

Will be Executed for Murder Early Tomorrow

RICHMOND, Va., Nov. 23.—Henry Clay Beattie, Jr., awakened at the usual time this morning on what, by law, was the last day of his life. Tomorrow, shortly after daybreak, he will explate the murder of his young wife. He slept well but had tossed restlessly as though bad dreams had been his companions throughout the long night. There were no signs of breakdown this morning, the prisoner dressing with the same fastidious care that he has taken ever since he entered the state penitentiary and the death cell.

Rev. John J. Fix appeared early and probably will remain with Beattie during the day. The elder Beattie, Douglas Beattie, brother of the convicted man, and the attorneys who defended him in the trial joined the minister soon afterward. Neither Beattie's attorneys nor his relatives believe he will confess. His spiritual advisers think differently.

"If he is guilty I feel reasonably certain he will acknowledge all," said Rev. Dr. Fix. "To go to his death with a lie on his lips would be a sacrilege and Beattie is at peace with his Maker."

The fact remains, however, that through all the ordeal attending his trial and conviction young Beattie has sought in every way to spare his aged father as much as possible. The elder Beattie is said still to believe in the innocence of his son. It is a question whether the condemned man does not consider that he owes it to his father, to whom he has brought so much disgrace, to go to his death with sealed lips.

ROYAL ARCANUM

Anniversary Observed by Rochambeau Council

The eighth annual social and dance by Rochambeau council, No. 2064, Royal Arcanum, was held last night in Associate hall, and the affair was a success in every way. The attendance was not very large but was very select and a pleasant evening was spent. A splendid order of 14 regular dances

GUSTAVE FORTIER,
Regent Rochambeau Council, R. A.

and four extras was furnished by Kittredge's orchestra, and during intermission refreshments were served.

The officers of the evening were: General manager, George E. Mongeau; floor director, J. C. Manseau; assistant floor director, Z. A. Normandin; aids, Majorique J. Cossette, Alderic L. Tellier, Eugene Savard, Albert Desrosiers and David Parthenais.

The committee in charge of the affair was composed as follows: Gustave Fortier, Majorique J. Cossette, David A. Parthenais, Lorenzo Gouin and Alberic Branchaud.

The officers of the evening were: Gustave Fortier, regent; Alberic Branchaud, secretary; David A. Parthenais, collector, and Majorique J. Cossette, treasurer.

HANGED HIMSELF

MAN ARRESTED ON CHARGE OF DRUNKENNESS

WORCESTER, Nov. 23.—Michael Moore, aged 66, of 11 Maxwell street, committed suicide last night by hanging himself in a cell at police station 2. Moore was arrested on a charge of drunkenness on complaint of his wife at 5.30, and between 7.45 and 8.15 he made a slip noose from a silk muffler he had in his pocket and attached one end to a bar in his cell door.

Putting his head in the noose he slid forward until the noose strangled him to death. He was dead when discovered at 8.15 by Doorman Maloney. Moore is survived by his wife and four grown children. The suicide was the first committed in station 2 in 28 years.

HELD IN $5000

Man Charged With Intent to Kill

BOSTON, Nov. 23.—William Barton, 22 years old, was sent to jail yesterday in default of $5000 bonds, charged with intent to kill Daisy Knight by setting her clothes on fire after pouring kerosene over her. Both are colored. Barton lodged at 87 Reed street, Roxbury, where the Knight woman was employed.

She was burned last Sunday and Barton told the police she had fallen on the stove while cooking. Moses Manigault, who occupies the flat in which Barton is a lodger, later gave the police information that led them to take Barton to the hospital. There the Knight woman declared that Barton had applied a lighted match to her garments after saturating them with oil.

The doctor says there is only a slight chance of her recovery.

Sheehan's orch., Hibernian hall, Fri.-eve.

GENERAL BRIGGS

Wants School Established at Every Post

ATLANTA, Ga., Nov. 23.—An order for the establishment of a school at every post in his command has been issued by Maj. Gen. Briggs, commander of the department of the gulf. This order follows recent instructions from Wassington regarding the carrying out of a plan of the war department to place common educational facilities within the reach of every United States soldier. The post schools will be open to all enlisted men. Chaplains will be used as instructors as far as possible, in addition to officers detailed for the work. As soon as provision can be made at Fort McPherson for a school one will be opened at the local post.

THE NEW HOME

OF THE NEW HAMPSHIRE HISTORICAL SOCIETY DEDICATED

CONCORD, N. H., Nov. 23.—The New Hampshire Historical society formally dedicated today its new home in this city, the building forming a part of the impressive civic center in which are grouped half a dozen federal, state and city structures. The building, which is a gift of Edward Tuck of Paris, France, and Exeter, N. H., is one of the best of its kind in the country. The exercises were presided over by Benjamin Kimball, chairman of the building committee, and to him Mr. Tuck made the presentation of the building. Mr. Kimball turned the gift over to Col. Daniel Hall of Dover, president of the society, and also presented a bronze tablet with inscription appropriate to the occasion. After brief addresses by President Hall and by William Tucker, president emeritus of Dartmouth college, the dedicatory address was delivered by Congressman McCall of Massachusetts. At the conclusion of the dedication exercises a banquet was tendered Mr. and Mrs. Tuck and more than 1,500 members of the society and guests were present. There were addresses by Gov. Bass, Charles Francis Adams of Boston, Guy Lowell of Boston, who designed the building, former Congressman Samuel Powers of Massachusetts, U. S. Senator Gallinger of New Hampshire and Prof. Kittredge of Harvard college.

A LITTLE NONSENSE

"How large do you think a man's income should be to marry?"
"Well, I feel sure I'm capable of living beyond any income, no matter how large."

"Will you take my card to your sister and tell her I would like to speak to her on a very important matter?"
"You'll probably have to take it up with her secretary."

"Do you mind if I kiss your hand?"
"Not in the least, but you ought to know that isn't the proper place. That's where you put the ring."

"Now, Willie, if the minister comes to dinner tonight you are not to ask for a second piece of pie."
"Why, is dat wicked?"

"My husband and I never quarrel."
"Where does he live? In Europe?"

"I asked your father and he said you were old enough to know your own mind."
"He didn't tell you how old I was, did he?"

DANGEROUS FIRE

Started in Flower Store This Morning

A rather dangerous fire broke out in Griffiths flower store in Bridge street this morning, but fortunately the flames were extinguished before any great damage was done.

The fire originated from the turpentine and benzine on a painter's overalls, which were left last night near the sink. The blaze soon reached the partition and when the fire was discovered at 2.30 a. m., it had made considerable progress. A telephone alarm was sent in and the fireman responded quickly, but when they arrived on the scene, the flames were eating up the partition and the cellar was filled with smoke.

In order to get at the blaze, a part of the partition had to be torn down, but the fire was confined to the store.

THREE TYPHOONS

The Greatest Rainfall Yet Recorded

WASHINGTON, Nov. 23.—From Father Algu's weather observatory at Manila comes a record of the greatest rainfall in the history of meteorology, a storm which overwhelmed western Luzon and especially Bague last July. Father Jose Coronas, the assistant director of the Manila observatory, has issued a special bulletin to forestall the great mass of correspondence with meteorologists which otherwise would follow the spreading of the news of the remarkable occurrence.

There were three typhoons between July 11 and August 2, an unprecedented event—but the greatest of the storms was one that raged from July 11 to 17. The figures show that in the first three days of this period the rainfall reached a total of over 88 inches, while in the first 24 hours, 32 inches of rain fell.

ACTRESS SAVED

Fire in a Moving Picture House in Lawrence

LAWRENCE, Nov. 23.—Fire in the Marquis moving picture theatre on Essex street threatened the Merrimack chambers, a lodging house above, this morning and several vaudeville actresses were taken down a 35 foot ladder. The fire did not reach the lodging house, however, and the damage will not exceed $1000.

REVENUE CUTTER

PICKED UP THE SCHOONER HARRY MAY

PROVINCETOWN, Nov. 23.—The revenue cutter Gresham, which picked up the two-masted schooner Henry May off Chatham yesterday with her sails gone and leaking, anchored here at 7.30 a.m. today and proceeded to Boston. The Chatham and Monomoy life-savers came along with the vessel to help the crew and will return to their stations today. The cape was basking in Indian summer sunshine today.

CROWN PRINCE ILL

STOCKHOLM, Nov. 23.—Crown Prince August William, the son-in-law of the Duke and Duchess of Connaught, was operated on today for appendicitis. His condition was quite satisfactory.

RUMMAGE SALE
Friday and Saturday
NOVEMBER 24 AND 25
321 Central Street
Opposite Church Street
GOOD CLOTHING AND FURNITURE

If you want help at home or in your business, try The Sun "Want" column.

THE SUN'S DAILY PICTURE PUZZLE

AN INSURGENT.

"If ever I get married
Again," said Mr. Peck,
"I'll smoke where'er I please
And that goes, too, by Heck."

Find the girl he'll marry.

ANSWER TO YESTERDAY'S PUZZLE.

Upside down at man's right arm.

LOST AND FOUND

$5 REWARD—SMALL, ALL BLACK castrated cat lost. 18 Gates st.

SITUATIONS WANTED

LICENSED FIREMAN WOULD LIKE position, can furnish references. Inquire for C. H., at 123 Cushing st.

MISCELLANEOUS

BADGES MADE TO ORDER; razors honed and concaved; clippers sharpened at Harry Gonzales, 128 Gorham st. Tel. 952-2.

DRINK GLORIA FOR HEALTH. Sold everywhere.

Stove Repairs
We carry in stock and furnish linings, grates, covers, centers, water fronts, etc., for all kinds of stoves and ranges. Work done at lowest prices. Bring size and name of stove, or telephone 1977-1.
Quinn Furniture Co.
160 Middlesex Street

FREE TO THE SICK

It matters not the name of the disease you are suffering with, how many physicians you have taken treatment with, do not be discouraged. DR. TEMPLE'S TREATMENT WILL CURE YOU.

All Blood, Nerve and Rectal Diseases, Acute and Chronic Blood Diseases of Men and Women, Hydrocele, Varicocele, Stricture, Prostatitis, Piles, Fistula, Fissures, Ulcers and all Rectal Diseases Without the Use of the Knife. Diseases of the Stomach, Liver, Kidneys, Bladder, Bowels, Rectum, Diseases of the Eye, Ear, Nose, Throat.

Terms are always made to suit the convenience of anyone applying for treatment, and very reasonable charges. Do not treat elsewhere until you have investigated methods and terms. Office, 97 Central street, Mansur Block, Wednesdays, 2 to 4; 7 to 8.

Sundays, 10 to 12. Other days by appointment only.

Consultation, Examination, Advice FREE.

W. A. LEW
Steam dyeing and cleaning of ladies' and gents' wearing apparel. 30 years' experience at this work. 40 John st.

Taylor Roofing Co
Warrant all their work. Call them up. Residence 140 Humphrey street. Tel. 969-4.

HELP WANTED

MAN WANTED WHO THOROUGHLY understands stove repairing. Apply 334 Bridge st.

LICENSED FIREMAN WANTED AT once. Apply to John Pilling Shoe Co., Shaffer st.

UP-TO-DATE ENGINEER WANTED to act as instructor, evenings; must be an experienced man conversant with the French language. H. C. Straker Steam Engineering School, 29 Prescott street.

CHAMBER MAID AND KITCHEN girl wanted at once at 53 Lee st.

FEW GIRLS ABOUT 16 YEARS OR over, wanted in packing room at W. H. Bagshaw's, 11 Wilson st.

GOOD WOMAN WANTED FOR ALL r and work in private boarding house. Good home and good wages. Apply No. 17 Elm st., North Billerica.

KITCHEN GIRL WANTED AT 22 Columbus ave.

RESPECTABLE FRENCH WOMAN wanted to do housework in small family. Inquire at 19 East Merrimack st. Call after 2 o'clock afternoons.

REGAL JEWELRY CO. REQUIRES the services of a saleslady. Steady position to competent and experienced person. Must have good references. Apply Friday, 150 Merrimack st. Next to A. G. Pollard's.

ALL ROUND HOUSE GIRL WANTed. Inquire 12 Bradford st.

FOLDERS WANTED AT ONCE. Apply Lowell Textile Co., North Chelmsford, Mass.

CLOTH FOLDERS ON WHITE work in bleachery, wanted; pay $14 to $18. Charles P. Raymond, 294 Washington st., Boston.

75 WOMEN AND GIRLS WANTED to sort tobacco leaves. No experience necessary. We guarantee $1 a day to start with. Apply at once. City Employment Office, 38 Central Block, 53 Central st. Office hours: 8 a. m. to 8 p. m.

MAN WANTED TO REPAIR AND press clothes. Call Up-to-date Clothes Pressing Co., 608 Merrimack st.

EXPERIENCED SHOE CUTTERS wanted. Steady work; good pay. Apply Robinson Hazelton Shoe Co., Rockingham st.

EXPERIENCED PIANO PLAYER wanted to take charge of music department. Nelson Colonial Store.

EXPERIENCED COOK WANTED AT 90 Westford st.

FROM 10 TO 15 LABORING MEN wanted. Inquire at 36 Tanner st.

WILTON WEAVERS (MALES) CAN obtain steady work and good pay. Only competent men need apply at once. Also first class Wilton loom fixer. J. W. Dimick Co., Rifton, N. Y.

DRIVER WANTED AT REYNOLDS' blacksmith shop, 42 Cushing street. Steady job to the right man.

RAILWAY MAIL CLERKS WANTED —Customs employes. Average $90 month. Lowell examinations announced Jan. 15th. Sample questions free. Write immediately. Franklin Institute, Dept. 158 K., Rochester, N. Y.

WANTED FOR U. S. ARMY—ABLE-bodied unmarried men, between ages of 18 and 35; citizens of United States, of good character and temperate habits, who can speak, read and write the English language. For information apply to Recruiting Officer, 159 Middlesex st., Lowell, Mass.

TOOLER WANTED
For velvet cutting; also experienced velvet cutters. Good wages and pleasant working conditions. Address M., Sun Office.

REAL ESTATE FOR SALE

SAVE YOUR OWN RENT BY BUYing one of the many bargains in two tenements and cottages on my large list covering all sections city and suburbs. Some very easy payments. All kinds of insurance, lowest rates. M. J. Sharkey, 22 Central st., room 26. Open Saturday and Monday evenings.

J. H. ROGERS, Optician
EYES EXAMINED
7 Merrimack st., over Transfer station. Glasses made and repaired. All work guaranteed. Lowest prices.

Frank B. Murphy
INSURANCE and REAL ESTATE
59 CENTRAL STREET, ROOM 34

TO LET

NEW TENEMENT WITH ALL MODern improvements, to let, 46 7 Burns st. Inquire at 15 Madison st.

6-ROOM FLAT TO LET, UPSTAIRS, hot water, pantry and bath. Apply 39 Shaffer st.

STEAM HEATED ROOMS TO LET newly furnished; bath, hot water. Inquire 6 Stackpole st.

13-ROOM STEAM HEATED HOUSE to let; bath; at 232 Appleton st. Inquire 712S Bridge st.

7-ROOM COTTAGE TO LET ON Inland st.; hot and cold water, bath. Inquire E. E. Maynard, Wamesit, Mass.

COTTAGE HOUSE OF 7 ROOMS, with or without stable, to let. Inquire 58 Lamb st.

SUNNY 4-ROOM TENEMENT TO let, 16 Agawam st. Gas, pantry, toilet on same floor. Rent $1.75. Apply 309 Lawrence st.

FURNISHED FRONT ROOMS WITH furnace heat, to let at the Middlesex House, with or without board. 545 Middlesex st.

6-ROOM TENEMENT AT 15 SHAW st., to let. Inquire 16 Doane st.

6-ROOM FLAT TO LET; FIRST class repair; all modern conveniences, furnace heat, curtains, screens and double windows. Apply 146 Sixth st.

NICE COSY TENEMENT OF 3 rooms and bath to let at 24 Second st. P. J. Byrne, 50 Plummer Ave. Keyes at 26 Second st.

VERY PLEASANT TENEMENT OF 5 rooms to let; attic for storage; situated on the cor. of Race and Dodge sts., No. 24 Dodge st.; all in perfect repair; rent $2.50 per week. Inquire of L. H. Hanon, or telephone 2329-2.

4-ROOM TENEMENT WITH PANTRY and store room, to let, near Jenness st. Apply 654 Chelmsford st.

LOWER TENEMENT OF 5 ROOMS at 112 Chapel st., to let. Apply to Mr. Kelley, 108 Chapel st.

DOWN STAIRS TENEMENT OF 3 rooms to let at 46 Apple st.

SIX ROOM FLAT TO LET—BATHroom, pantry, hot and cold water; all modern conveniences, at the corner of Broadway and Shader streets; $13.50 per month. Inquire at 85 Willie st., opposite Franklin st. or at Music store, 110 Merrimack st.

MODERN 6-ROOM FLAT IN TWOtenement house on London st., near Gorham to let. Apply Mrs. H. E. Barrows, 656 Gorham st. Tel. 1023-2.

ONE 5-ROOM AND ONE 4-ROOM tenement to let on North st. Apply at 39 North st.

TWO FURNISHED ROOMS WANTed, near Highlands, for light housekeeping; must have steam or furnace heat and bath; also price reasonable. Address stating full particulars to Box 474, Lowell.

7-ROOM TENEMENT TO LET; bath room, wash room and pantry, steam heat, vulcan hot water heater and all modern conveniences. No. 290 Westford st.

NICE 4-ROOM TENEMENT TO LET at 215 Aiken st., rent $1.75 per week. Also one 3-room tenement at 77 Cheever st., $1.25 per week. Apply at 219 Aiken st.

SUNNY, PLEASANT TENEMENT OF 6 rooms, shed, pantry, to let. 411 School st., near Middlesex st. Rent $10.

STORE TO LET WITH 3-ROOM tenement at 353 Lawrence st., $2 per week, also tenement of 6 rooms, $2 per week. Inquire 321 Lawrence st.

COTTAGE OF 6 ROOMS TO LET, with bath and furnace heat, at 99 Read st. Rent $15 the month. Inquire 51 Fifth st.

6-ROOM FLAT TO LET, ON SIXTH st., near Bridge st., in first class repair; bath and pantry, hot and cold water, set tubs, set bowl; rent $15 per month. G. L. Hubbard, Wyman's Exchange.

FIRST CLASS BOARD AND ROOMS to let; steam heat; most desirable residential district of the city. One minute's walk from Westford st. car line. Inquire Mrs. Nettie Saunders, 68 Gates st. Tel. 2685.

JOE FLYNN HAS A NEW HOUSE at 129 Cushing st., to let, four new 6-room flats. One 7-room house at 43 Prospect st. One 4-room flat at 12 Maple st. One 6-room flat at 50 Elm st. Two 4-room flats at 58 Elm st. One 5-room flat at 81 Chapel st.

NEWLY FURNISHED ROOMS TO let; gas and bath; $1 per week up. 106 Church st.

FLAT OF 5 ROOMS TO LET; ALL modern improvements. Inquire John Nolan, 844 Central st.

6-ROOM TENEMENT AT 8 CLARK court, to let. Inquire at 283 Concord st.

FOUR-ROOM TENEMENTS TO LET; 16 to 18 Seventh st. Inquire on premises, or telephone 1493-1.

FURNISHED ROOMS WITH STEAM heat and baths, to let, at $1.25 per week and upwards. Apply at the Columbia, 179 Middlesex st.

5-ROOM UPSTAIRS FLAT TO LET at 177 Stackpole st., near Alder st. Bath, pantry, set tubs, hot water, gas and electric fixtures. Rent $15 a month. Apply to George Fairburn, 884 High st. Telephone 3563.

9-ROOM FLAT TO LET—FINELY located, near Wilder street and Normal school; price $25. Inquire 38 Columbus av., or telephone 2375.

ROOMS TO LET IN THE HARRINGton bldg., 53 Central st. Hard wood floors, steam heat, combination electric and gas lights. Inquire at The Sun Office.

430 School st., near Middlesex st. 16 Woodbury st., near corner School and Middlesex sts.

Clean, Light Tenements
13 Woodbury st., 815 Middlesex st. These tenements from $2.30 to $2.75 per week, and all close by Franklin school and French church. Apply Martin Robbins & Son, 90 Prescott st.

OFFICES
FOR RENT
Splendid modern offices in the NEW HARRINGTON BUILDING, 52 Central street. Hardwood floors, steam heat, combination electric and gas lights. Inquire at THE SUN OFFICE.

WANTED

CARPENTER WORK, PAINTING, teaming wanted; wood lots cut, lumber handled; best work guaranteed; contract or day work of any kind. Address C. B., Sun Office.

HORSE WANTED—A GOOD SOUND horse for city delivery. Must be broken to electrics and automobiles and warranted to stand without hitching. Address A. C., Sun Office.

STORAGE FOR FURNITURE
Separate rooms $1 per month for regular $2 two-horse load. The dryest and cleanest place for storage in Lowell. Telephone connection. O. F. Prentiss, 356 Bridge st.

E. G. SOPHOS
IMPORTER AND WHOLESALE DEALER IN
Oriental, Greek and Italian Produce
Specialties in Oil, Olives and Cheese
TELEPHONE 1243
Cor. Adams & Salem Sts., Lowell, Mass
We guarantee our Olive Oil strictly pure. Give us a call.

FOR SALE

LADY'S DRIVING HORSE FOR sale. For information inquire of Miss R. Willett, at Duclos' Studio, 71 Central st. Tel. 102.

BOARDING HOUSE AT 183 MERrimack st., for sale, at a reasonable price, with 35 steady boarders. Call at above address.

FRUIT AND CONFECTIONERY store for sale, cigars, cigarets, tobacco and first class soda fountain, etc. Call at 241 Middlesex st.

HORSES FOR SALE, FROM 800 TO 1400 pounds. A. B. Humphrey, 557 Gorham st. Tel. 513-1.

FOR SALE
100 acres land near Lowell, valuable for pasture, tillage, wood or development, $2500. Centralville, good 6-room cottage on easy terms. A bargain, $1100. Bargains in two-tenement houses. Fire insurance at lowest rates.
W. E. DODGE
22 Central Street

MONEY TO LOAN

MONEY FOR SALARIED PEOPLE—Women keeping house and others, advanced them without security, easy payments, cheapest rates, don't worry or annoy friends about money, keep your credit good by paying as you agree. I will furnish you money to do it. D. H. Tolman, Room 403, 45 Merrimack st.

MONEY
FOR HOUSEKEEPERS
MONEY
FOR WORKINGMEN
MONEY
FOR EVERYBODY
Be independent, come to us and we will arrange to obtain a loan for you that will both please and pay you the best.
HOUSEHOLD GUARANTEE CO.
Wyman's Exchange, corner Merrimack and Central Sts., Rooms 503 and 505.

LOANS
Of $10 and Upwards
Can be secured at less than the legal rate of interest by obtaining our indorsement of your note.
American Credit Co
THIRD FLOOR,
ROOM 310, HILDRETH BUILDING
45 MERRIMACK STREET.
Take Elevator

THIS MEANS YOU
Every working man and woman. Loans made while you wait.
NO DELAY. NO CHARGE FOR APPLICATION
Interest 1 per Cent. a Month
The size of your salary or wages bars no honest working person from getting money on credit here. We loan to all.
Lowell Loan Co.
22 CENTRAL STREET
Fourth Floor Take Elevator
Open 8 a. m. to 6 p. m. Monday and Saturday, 9 p. m.

SPECIAL NOTICES

J. R. COLLETT OF 401 MIDDLESEX st., has opened a branch store at 131 Central st., of watches, clocks and jewelry at the lowest prices. Watches, clocks and jewelry cleaned and repaired at the lowest price. With 35 years' experience. Eight years with the Waltham Watch Co. A specialty made of English watch repairing.

ALL KINDS OF SHOE REPAIRING done at the Champion Boot & Shoe Hospital, by modern machinery. 344 Middlesex st.

SAFETY RAZOR BLADES RE-sharpened cut better than new. 2½c each, at Carter & Sherburne's drug store.

NEURALGIA CURED FREE WITH a sample of Painadine, Clark's Neuralgia Remedy. Send a 2c stamp to the John W. M. Clark Co., Athol, Mass.

BENT'S NO. 1 KILLS LICE ON children. Excellent for brown tail moth itching, ivy poison, hives, mange, salt rheum, falling hair. 25 cents at Falls & Burkinshaw's.

LUMBURG CO., CHIMNEY EXPERTS —Chimneys swept and repaired. Residence 1128 Bridge st. Tel. 946.

THE SUN IN BOSTON—THE SUN is on sale every day at both news stands of the Union station in Boston. Do forget this when taking your train for Lowell.

SAFETY RAZOR BLADES OF all kinds sharpened; Gillette's 4 for 25c; 2½c each. Harry Gonzales, barber, 128 Gorham st. Tel. 952-2.

TRAINS TO AND FROM BOSTON

SOUTHERN DIV.

To Boston. Lve.	To Boston. Arr.	From Boston. Lve.	From Boston. Arr.
5.43	6.50	6.14	7.12
a6.25	7.41	7.24	8.27
6.48	7.30	7.58	8.43
b6.40	7.53	b8.21	9.27
7.00	8.00	9.00	9.37
7.21	8.05	10.00	10.36
x7.31	8.47	11.30	12.07
7.38	8.35	12.30	1.07
8.59	9.08	1.00	1.37
b9.13	10.25	2.00	2.54
9.46	10.20	3.00	3.36
10.02	11.12	b3.51	5.02
10.49	11.30	4.00	4.36
12.13	1.00	x4.14	5.22
1.47	2.25	5.00	5.37
2.34	3.27	b5.21	6.20
3.57	4.40	5.27	6.18
4.32	5.27	b5.51	7.06
5.28	6.20	a6.14	7.52
b6.11	7.14	7.30	8.08
6.17	7.00	8.00	9.08
7.21	8.00	10.30	11.38
9.46	10.30	11.17	12.13

WESTERN DIV.

To Boston. Lve.	To Boston. Arr.	From Boston. Lve.	From Boston. Arr.
6.46	7.55	z6.55	8.10
8.08	9.10	9.24	10.34
10.10	11.10	10.05	11.34
10.55	12.00	11.50	12.54
12.02	1.10	2.14	3.20
x1.30	2.30	3.35	4.45
5.17	6.25	5.14	6.10
7.00	8.00	6.05	7.04
10.08	11.12	6.35	7.48
		9.59	10.58

SUNDAY TRAINS

SOUTHERN DIVISION

6.49	7.30	9.00	10.00
7.21	8.05	10.00	10.36
7.55	8.39	11.30	12.07
8.43	9.49	1.00	1.52
9.20	10.12	5.00	6.02
10.23	11.24	7.30	8.08
2.08	2.45	8.30	9.08
5.10	6.00	9.00	10.02
6.25	7.05	10.14	10.52
7.21	8.00	10.29	11.36
9.46	10.30		

SUNDAY TRAINS

WESTERN DIVISION

8.20	9.20	8.00	9.08
12.10	1.15	12.00	1.00
3.50	6.00	2.14	3.23
5.45	7.00	3.30	4.41
8.50	10.02	5.20	6.38
		8.40	9.42

References:

x Runs to Lowell Saturdays only.
a Via Lawrence Junction.
b Via Bedford.
s Via Salem Jct.
z Via Wilmington Junction.

LOCAL NEWS

Political printing at Tobin's.

Try Lawler's for Printing, 29 Prescott.

Misses Rogers, milliners, 29 Cedar st.

J. F. Donohoe, Donovan bldg., real estate and insurance. Telephone.

The contract for linoleums and carpetings for St. Margaret's church has been awarded to a Boston concern whose bid was one hundred dollars less than the next lowest.

A delightful surprise party was tendered Master James Higgins at his home, 101 London street. The young host was presented a beautiful signet ring, the presentation being made by Charles Lorigan. A pleasant evening was spent in vocal and instrumental selections, those taking part being Joseph Wessels, Mary Conroy, Elsie Pascal and Joseph Conroy. Refreshments were served and the party broke up at a late hour, bestowing their best wishes on their host.

CHASED BURGLAR

Police Caught Him After Lively Pursuit

NEW YORK, Nov. 23.—A burglar chase on East 37th street here early today disturbed the slumber of J. P. Morgan, Anson Phelps Stokes and a dozen of the others who reside in this aristocratic neighborhood. Charles Lanier, the aged banker, whose house the burglar invaded, slept peacefully through the whole fracas. The burglar crawled into the house through a coal hole just below Mr. Morgan's library windows. As the policemen discovered him the burglar dashed out the basement door and was captured after a lively pursuit. When the police returned to the Lanier house they found that preparations had been made for thoroughly ransacking the basement.

FINGER INJURED

Joseph Batliste had a finger of his left hand injured in a machine in No. 6 mill of the Hamilton Mfg. Co. about 10.45 o'clock this morning. The ambulance was summoned and he was removed to the Lowell hospital.

John St. Public Market

We wish to inform our customers and the public that we are to receive this Thanksgiving, the largest shipment of

Turkeys, Chickens and Fowl

We have ever received from Vermont.

Call and see a sample of the goods, this Friday and Saturday, and place your order early, in order to get the pick of the flock.

Special prices this week on Legs of Spring Lamb and Mutton, and Roast Pork. Call and see the quality of our goods and notice our prices. Prompt and free delivery to all parts of the city.

John St. Public Market

Telephones 2627-2628.

The Business Men's Candidate

Believes that after a man has been fired for a good reason it is poor business policy to hire him back again. The politician has been fired for good reasons; let him hunt a new job.

Eliminate the politician.
Vote for the business men.
Save a vote for Carleton Garrett, Treasurer of The White Store.
Alonzo G. Walsh,
419 Andover St.

GAS FIXTURES

Gas Mantles, Globes, Tubing and Everything for gas lighting.

WELCH BROS. MIDDLE STREET

Telephone Your Thanksgiving Order For Fresh Killed

ROASTING CHICKENS
DUCKS
FOWL and BROILERS
MILK FED POULTRY

Get your order in early. Fresh killed at regular market prices.

DANIEL LIGHT

TELEPHONE 3319-2

SON OF PASTOR

Married to Lynn Girl in This City

BOSTON, Nov. 23.—The second elopement having its origin in the First Baptist church of Lynn came to light yesterday when Ethel Marguerite Young, aged 22, announced to her friends that she had been married last Sunday in Lowell to Wesley J. Bruce, 27 years old, son of Rev. Wesley Bruce, pastor of the First Baptist church, New York city.

The bride said: "We eloped in order to surprise our friends."

Her parents, Mr. and Mrs. Louis D. Young of 92 Hamilton avenue, received the news calmly, saying that it had been understood that the young people were to be married, although the date had not been fixed.

Bruce is a graduate of Harvard, class of 1908, and has been completing his studies in electrical engineering, with a course at the General Electric works in Lynn.

Last Sunday they met by appointment after church and went to Boston and later to Lowell. The ceremony was performed by the Rev. John Cummings of the First Baptist church of Lowell. Yesterday morning they announced their intention of making a wedding trip to Canada before settling down in Lynn.

The other elopement, which occurred about two weeks ago, was that of Verona Braker, daughter of the Rev. Jas. G. Braker of Burlington, Vt., and Henry Roy Allen, a student at Tufts dental school, who lives at 44 Commercial street, Lynn. The father of the bride up to a few weeks ago had been pastor of the First Baptist church in Lynn, where the two met.

TWO MEN ARE DEAD

As Result of Drinking Wood Alcohol

BANGOR, Me., Nov. 23.—Wood alcohol has caused the death of two men and the illness of another in the town of Hudson, according to statements made today by the selectmen of the town and the physicians called to attend the cases. The victims were Fred Ricker and Arthur Buzzell, who died last night. Al Mudgett, who also was made ill, is expected to recover. It is alleged that the three men drank the poisonous liquid at Ricker's home Tuesday night. Coroner Flanigan today began an investigation.

SCHEFTELS TRIAL

May Continue Until After Christmas

NEW YORK, Nov. 23.—Federal officials said today that while they appreciated the unfortunate position in which the length of the Scheftels' trial had put several hundred witnesses from all parts of the country under existing regulations they did see how the unhappy witnesses could be relieved. The situation, however, has started an agitation for a change in the law regulating the detention and compensation of witnesses in government cases. The trial of George Graham Rice and other members of B. H. Scheftels & Co. for defrauding investors by means of a chain of alleged bucketshops has brought to New York complaining customers from all parts of the country, for the accused firm had a system that extended from Boston to the Pacific coast. The trial has been in progress already for eight weeks and present indications are that it will last until after Christmas. About 600 witnesses have been subpoenaed and most of them have been obliged to spend their time in idleness here, living as best they can on the $1.50 a day allowed them for fees.

The Business Men's Candidate

Believes that it is not the amount of money spent that brings results, but the way in which it is spent. The politician has no idea of the value of money or he would not think his services were worth $2500 a year.

Eliminate the politician.
Vote for the business men.
Save a vote for Carleton Garrett, Treasurer of The White Store.
Alonzo G. Walsh,
419 Andover St.

BACKED UP

By C. B. Coburn Co.

Washing Soda, 2 lbs	5c
Epsom Salts, lb	5c
Laundry Blue, oz	5c
Powdered Borax, lb	7c
Powdered Alum, lb	8c
Paraffine Wax, lb	9c
Flaxseed, whole or ground, lb.	10c
Petroleum Jelly, ¼ lb	15c
Disinfectant, pt	15c
Castor Oil, white, pt	17c
Cocoanut Oil, lb	20c
Cod Liver Oil, Norwegian, pt.	20c
Camphorated Oil, ½ pt	20c
Cream Lucca Olive Oil, ½ pt.	20c
Gum Arabic, lb	30c
Bay Rum, triple distilled, pt.	35c
Glycerine (1¼ pounds) at	40c
Selected Beeswax	46c

Free City Auto Delivery

C. B. COBURN CO.

63 MARKET STREET

HECTOR THE INSPECTOR

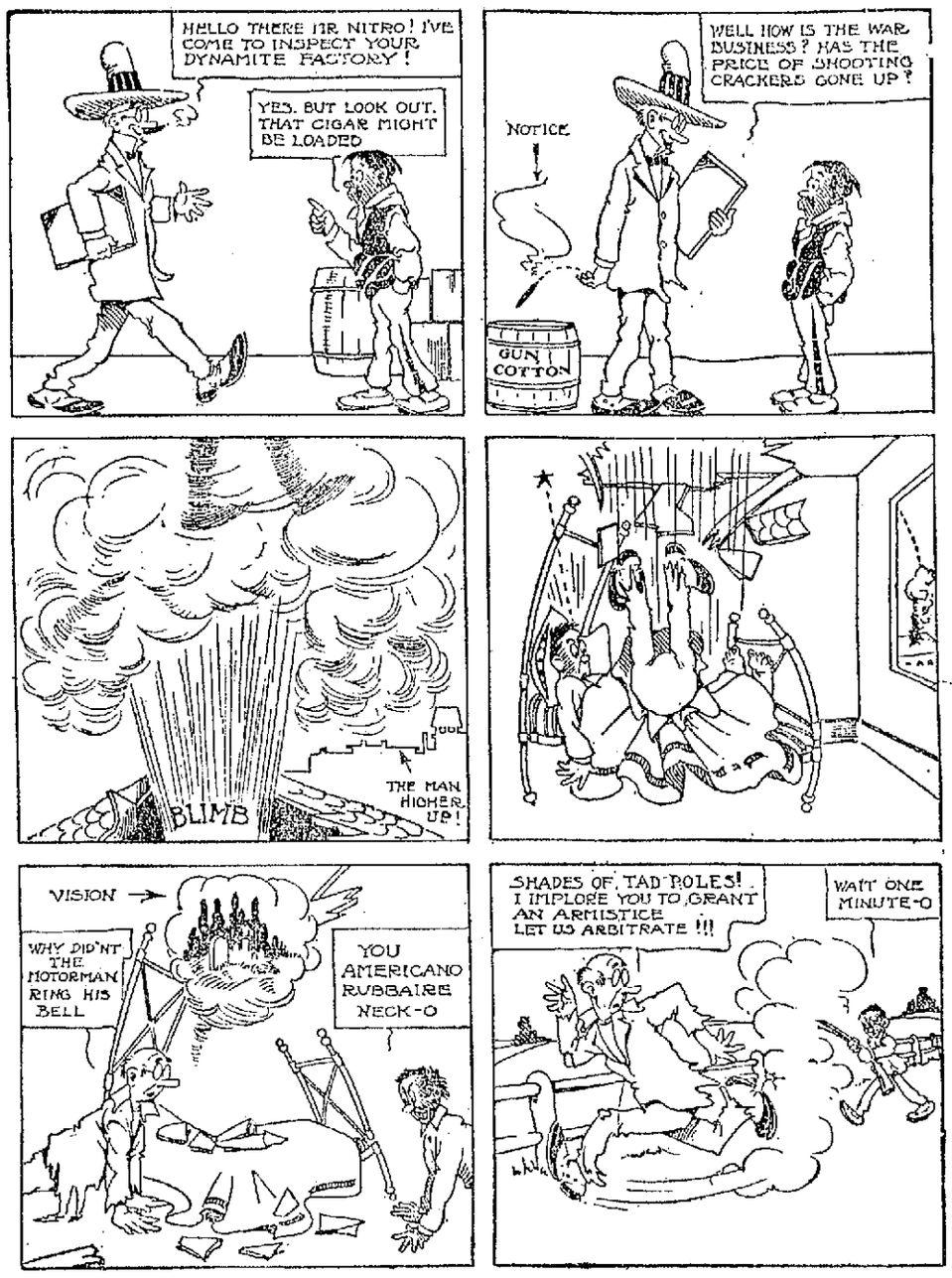

"TAR PARTY" CASE

DEFENDANTS MAY KNOW THEIR FATE BY TONIGHT

LINCOLN CENTRE, Kan., Nov. 23.—Before night the three defendants in the Shady Bend tar party case may know their fates. At the opening of court today Col. Dave Richie of Salina, Kan., spoke in behalf of the defendants. He was followed by S. N. Hawkes, assistant attorney general of Kansas, for the state.

The Most Skeptical Chronic Sufferer of

Rheumatism

Sciatica or Neuritis

will be convinced of the merits of NURITO (absolutely harmless) if you will only try it, subject to our guarantee.

NURITO is made entirely of U. S. P. (government standard) ingredients, free from opiates and narcotics, and is guaranteed to relieve the most stubborn case of Rheumatism, Sciatica or Neuritis or your money will be refunded.

NURITO is a proprietary remedy—not a patent medicine. Ask your physician and he will recommend its use.

Get a box today—follow the directions; if it doesn't give you prompt relief we will refund your money. The more stubborn the case, the more anxious we are to demonstrate how quickly and effectively NURITO will act.

Further particulars and copies of unsolicited testimonials from prominent people you know, sent upon request—they will convince even the most skeptical chronic sufferer.

Send, write, or 'phone

Riker-Jaynes Drug Store

or we will send it direct on receipt of price—$1 and $2—in boxes.

MAGISTRAL CHEMICAL CO.
Suite 711, Flatiron Building, New York

Mesh Bags

Mesh bags continue to hold a warm place in feminine favor, and for that reason they hold a large place in my stock. I have a very complete assortment of the newest thing in mesh bags; also in plush and beaded bags.

Prices range from **98c to $15**

—AT—

Frank Ricard's

JEWELER

636-638 Merrimack St.

THE LOSS IS $12,000

Fire Broke Out in Paragon Park Today

NANTASKET BEACH, Nov. 23.—Paragon park, an amusement resort covering about ten acres here, was threatened with destruction by fire today, but the fire department of the town of Hull, in which the beach and park are situated by quick work, confined the flames to the corner of the park near the main entrance and to buildings just outside the park. The total loss is estimated at about $12,000. Starting shortly after 10 a. m. from some unknown cause in Emerson's dance hall, the fire spread rapidly. Painters and carpenters at work remodeling the hall barely had time to escape and lost all of their tools and some of their clothing but no one was injured. The dance hall and two small buildings adjoining, one housing a merry-go-round and the other a restaurant, were completely destroyed. Part of the main entrance to the park also was burned. Considerable damage was done to the roofs of the Seaside Inn and Anastos Bros.' fruit store, just outside the park. At one time flaming brands set fire to the Nantasket house and the Metropolitan park reservation building across the street from the park, but only slight damage resulted.

DETECTIVE BURNS

Says Witnesses Were Threatened With Death

NEW ORLEANS, Nov. 23.—Witnesses for the prosecution in the Los Angeles Times dynamiting case have been threatened with death after having withstood repeated efforts of agents of the defence to bribe them, declared William J. Burns, the detective, in an address today before the state secretaries' section of the American Bankers association.

Mr. Burns bitterly arraigned Samuel Gompers and Eugene V. Debs and other "would be" leaders of organized labor, but declared that nine-tenths of organized labor is opposed to violence and not in sympathy with efforts of the small socialistic element to destroy organized society and lessen respect for the laws of the country.

MERRY MAKERS' CLUB

The "Merry Makers' club" held its first meeting at the home of the Misses Louise and Cathryne Roche, 64 Varnum street, last evening, and a most delightful time was spent. The elected officers are: Beulah Thissel, president; Cathryne Roche, vice-president; Alice McPadden, treasurer; Gertrude Read, secretary. Lunch was served, after which came a musical, which was prepared for the occasion. The meeting dispersed at a seasonable hour. The next meeting will be held next Friday evening, at the home of Alice McPadden, 19 Myrtle street.

The Business Men's Candidate

Believes that more of the city's income should be spent for labor which will mean more business. He won't cut down the pay or the jobs, but will cut out the waste and graft.

Eliminate the politician.
Vote for the business men.
Save a vote for Carleton Garrett, Treasurer of The White Store.
Alonzo G. Walsh,
419 Andover St.

VOTE FOR

Chas. F. Young

For ALDERMAN

WHO IS CHARLES F. YOUNG?
Why, Our Ideal Decorator

Vote for a man who has made a success of his own business for 20 years and can do the same for the City of Lowell if elected to the position.

VOTE FOR THE LAST MAN ON THE BALLOT

so that the last may be among the first.

NICHOLAS HALPIN,
182 South Street.

For ALDERMAN

JOHN F. Meehan

JUSTICE and FAIR PLAY

JOHN F. MEEHAN,
228 Worthen St.

WOMEN TO GO TO JAIL

They Refused to Pay Fines Imposed by Court

LONDON, Nov. 23.—A long line of window-wrecking suffragettes again filed in and out of the courtroom at the Bow street police court today. They had to answer charges connected with the disorders of Tuesday night. The accused almost without exception took their sentences with Spartan indifference, choosing jail in preference to the payment of fines.

Mrs. Kathleen Rothwell managed to deliver a brief speech in spite of the protests of the magistrate. She had broken a big plate glass window on the Strand. "It is out of my great love for humanity and particularly my devotion to women and children that I did this," she said. "Sex disqualification is the root of all social evils and I am prepared to do anything the militant branch of the suffragettes dictates in order to gain the vote for women."

Mrs. Rothwell was committed for trial at the sessions. She refused the offer of bail in the interval, saying she preferred to remain in jail until the trial.

The Business Men's Candidate

Believes that the city should collect its income when it is needed and not pay interest on money borrowed before it is needed, or lose interest on money lying idle in the vaults in City Hall.

Eliminate the politician.
Vote for the business men.
Save a vote for Carleton Garrett, Treasurer of The White Store.
Alonzo G. Walsh,
419 Andover St.

LABOR LEADERS

Must Stand Trial on Contempt Charge

WASHINGTON, Nov. 23.—Samuel Gompers, John Mitchell and Frank Morrison, the labor leaders, must again stand trial in the supreme court of the district of Columbia on charges of contempt arising out of the Bucks Stove and Range Co. case. Justice Wright today handed down a decision over-ruling the motion of the labor leaders for a dismissal of the proceedings under the statute of limitations. The court held that contempt of court is not classed as criminal and consequently not subject to the bar of the statute of limitations.

NOTICE TO VOTERS

Of Change in Hours of Opening and Closing the Polls

You are hereby notified that on Tuesday, Nov. 28, the day of the Preliminary Election, the polls will open at 12 (noon) and close at 9 p. m.

By order of the Board of Aldermen,
STEPHEN FLYNN,
City Clerk.

JOHN M. FARRELL, Real Estate and Personal Property **Auctioneer**

Real Estate Auction Sale

SATURDAY, NOV. 25, 1911, AT 2.30 P. M.

At No. 41 Sixth Street, Lowell

I shall sell at public auction a very desirable piece of residential real estate, consisting of a modern built, 2½-story hip roof house and barn and about 4100 square feet of land, more or less, with a frontage of about 50 feet on Sixth street.

This property is bound to attract any person who wants a home where everything is so handy, close to church, schools and stores, within 10 minutes' walk of the square, and it is on the side of the hill. The house has four rooms on the first floor, four rooms and bath on the second floor, with unfinished attics above. There is a large kitchen, pantry and dining-room in the basement that leads off the yard. There are bay windows up and down stairs and a large piazza on the side of the house. The barn has stalls for two horses, large loft, carriage house. There is a wide carriage drive that leads to the front street. The buildings are in good repair inside and out. There are concrete walks, some fruit trees, large shade trees in front, and the grounds are well fenced.

Come to this sale if you want a home in this locality, as some person is bound to get a good trade.

Terms of sale: $300 must be paid as a deposit as soon as the property is sold. Other terms at sale. Make all inquiries of

JOHN M. FARRELL, Auctioneer.

GERTRUDE B. ALLEN

The Embroidery Shop

CHALIFOUX BLDG., 22 CENTRAL STREET.

DESIGNING **STAMPING** EMBROIDERY

MIDDLESEX CO-OPERATIVE BANK

ASSETS $498,196.55
GAIN IN ASSETS DURING THE YEAR $47,143.80

Shares in Series 39 Now On Sale and Will Be On Sale For the Next Ten Days

Interest Paid for the Past Year 4¾%

MONEY TO LOAN ON FIRST MORTGAGES

For further information apply at office of the bank, 88 Central Block, 53 Central Street.